

User's Manual

FSD-624SF

***4-Port 100Base-FX POF +
2 Gigabit Web Smart Switch***

Trademarks

Copyright © PLANET Technology Corp. 2008.

Contents subject to revision without prior notice.

PLANET is a registered trademark of PLANET Technology Corp. All other trademarks belong to their respective owners.

Disclaimer

PLANET Technology does not warrant that the hardware will work properly in all environments and applications, and makes no warranty and representation, either implied or expressed, with respect to the quality, performance, merchantability, or fitness for a particular purpose.

PLANET has made every effort to ensure that this User's Manual is accurate; PLANET disclaims liability for any inaccuracies or omissions that may have occurred.

Information in this User's Manual is subject to change without notice and does not represent a commitment on the part of PLANET. PLANET assumes no responsibility for any inaccuracies that may be contained in this User's Manual. PLANET makes no commitment to update or keep current the information in this User's Manual, and reserves the right to make improvements to this User's Manual and/or to the products described in this User's Manual, at any time without notice.

If you find information in this manual that is incorrect, misleading, or incomplete, we would appreciate your comments and suggestions.

FCC Warning

This equipment has been tested and found to comply with the limits for a Class A digital device, pursuant to Part 15 of the FCC Rules. These limits are designed to provide reasonable protection against harmful interference when the equipment is operated in a commercial environment. This equipment generates, uses, and can radiate radio frequency energy and, if not installed and used in accordance with the Instruction manual, may cause harmful interference to radio communications. Operation of this equipment in a residential area is likely to cause harmful interference in which case the user will be required to correct the interference at his own expense.

CE Mark Warning

This is a Class A product. In a domestic environment, this product may cause radio interference, in which case the user may be required to take adequate measures.

WEEE Warning

To avoid the potential effects on the environment and human health as a result of the presence of hazardous substances in electrical and electronic equipment, end users of electrical and electronic equipment should understand the meaning of the crossed-out wheeled bin symbol. Do not dispose of WEEE as unsorted municipal waste and have to collect such WEEE separately.

Revision

PLANET 4-Port 100Base-FX POF + 2-Port Gigabit Web Smart Switch User's Manual

FOR MODEL: FSD-624SF

REVISION: 1.0(JULY.2008)

Part No.: 2080-A33190-000

TABLE OF CONTENTS

1. INTRODUCTION.....	4
1.1 CHECKLIST	4
1.2 ABOUT THE SWITCH	4
1.3 FEATURES	5
1.4 SPECIFICATION	6
2. HARDWARE DESCRIPTION	8
2.1 FRONT PANEL	8
2.2 REAR PANEL.....	9
2.3 HARDWARE INSTALLATION	9
3. SWITCH MANAGEMENT	12
3.1 OVERVIEW	12
3.2 MANAGEMENT METHOD	12
3.2.1 <i>Web Management</i>	12
3.2.2 <i>PLANET Smart Discovery Utility</i>	13
3.3 LOGGING ON TO THE FSD-624SF	14
4. WEB MANAGEMENT.....	15
4.1 LOGIN IN TO THE SWITCH	15
4.2 SYSTEM.....	17
4.2.1 <i>System Information</i>	18
4.2.2 <i>IP Configuration</i>	19
4.2.3 <i>Password Setting</i>	20
4.2.4 <i>Factory Default</i>	21
4.2.5 <i>Firmware Update</i>	22
4.2.6 <i>Reboot</i>	25
4.3 PORT MANAGEMENT	26
4.3.1 <i>Port Configuration</i>	27
4.3.2 <i>Port Mirroring</i>	29
4.3.3 <i>Bandwidth Control</i>	30
4.3.4 <i>Broadcast Storm Control</i>	31
4.3.5 <i>Port Statistics</i>	32
4.4 VLAN SETTING.....	33
4.4.1 <i>802.1Q VLAN</i>	36
4.4.2 <i>Port Based VLAN</i>	38
4.4.3 <i>MTU VLAN</i>	40
4.5 QoS SETTING.....	41
4.5.1 <i>Priority Mode</i>	42
4.5.2 <i>Class of Service Configuration</i>	43
4.5.3 <i>TCP / UDP Port Based QoS</i>	45
4.6 SECURITY FILTER	47
4.6.1 <i>MAC Address Filter</i>	48
4.6.2 <i>TCP / UDP Filter</i>	49
4.7 MISC OPERATION	51
4.8 LOGOUT.....	52
5. SWITCH OPERATION.....	53
5.1 ADDRESS TABLE	53
5.2 LEARNING	53
5.3 FORWARDING & FILTERING	53
5.4 STORE-AND-FORWARD	53
5.5 AUTO-NEGOTIATION	53
6. TROUBLESHOOTING.....	54
APPENDIX A NETWORKING CONNECTION.....	55
A.1 SWITCH'S RJ-45 PIN ASSIGNMENTS	55
A.2 RJ-45 CABLE PIN ASSIGNMENT	55
A.3 100MBPS, 100BASE-FX, SMI TYPE CONNECTOR	56

1. INTRODUCTION

1.1 Checklist

Check the contents of your package for following parts:

- FSD-624SF x1
- Quick Installation Guide x1
- User's manual CD x1
- Power adapter x 1
- Rubber feet x 4

If any of these pieces are missing or damaged, please contact your dealer immediately, if possible, retain the carton including the original packing material, and use them against to repack the product in case there is a need to return it to us for repair.

In the following section, the term “**Web Smart Switch**” means the Switch device, ie. FSD-624SF; term of “**switch**” can be any third switches.

1.2 About the Switch

The FSD-624SF provides 4 -Port 100Base-FX POF Fast Ethernet ports and two Gigabit Ethernet ports (one 1000Base-T port and one Gigabit mini-GBIC interface), its fiber-optic interface in the form factor of SMI (Small Multimedia Interface) interface, the SMI (Small Multimedia Interface) is one kind of POF (Plastic Optic Fiber) interface that can suitable for low-cost and high-speed data transmission. The two Gigabit ports either can be 1000Base-T for 10/100/1000Mbps or 1000Base-SX/LX through SFP (Small Factor Pluggable) interfaces. The distance can be extended from 100 meters (TP), 550 meters (Multi-mode fiber), up to above 10/20/30/40/50/70/120 kilometers (Single-mode fiber).

The FSD-624SF equipped with non-blocking 4.8Gbps backplane, greatly simplifies the tasks of upgrading your LAN for catering to increase bandwidth demands. With high performance data transmit and easy installation, the FSD-624SF can building a fast / reliable network solution of FTTH (Fiber To The Home) and small office network environment from enterprise.

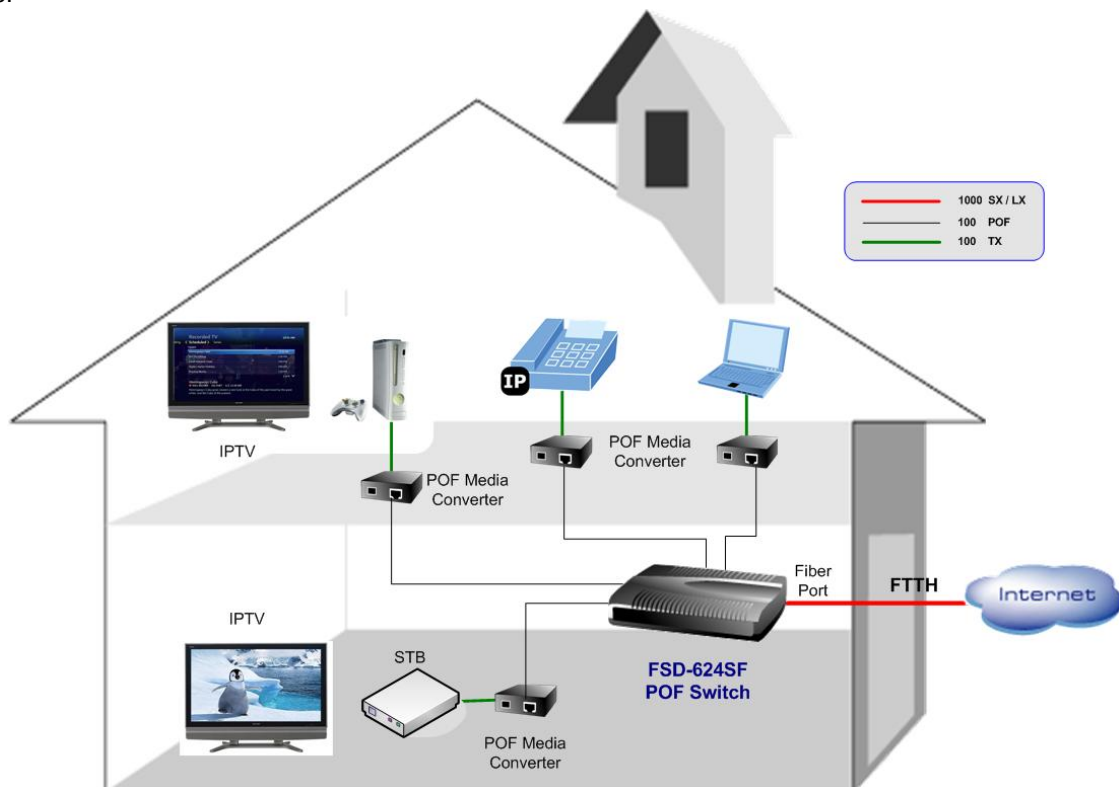

For efficient management, the FSD-624SF 4-Port 100Base-FX POE + 2-Port Gigabit Web Smart Switch is equipped with remote Web interface. The FSD-624SF can be programmed for advanced switch management functions such as port configuration, port-based / IEEE 802.1Q / MTU VLAN, port mirroring, QoS, bandwidth control, broadcast storm control, MAC address / TCP & UDP filter and IGMP Snooping v1/v2.

The FSD-624SF provide port-based / IEEE 802.1Q / MTU VLAN (port based / IEEE 802.1Q VLAN including overlapping). The VLAN groups allowed on the FSD-624SF, will be maximally up to 6 for port-based / 32 for IEEE 802.1Q VLAN groups. Also the MTU VLAN divides per port as separate LAN group and only can access the public port G1 or public port G1/G2.

The 4-Port 100Base-FX POE fiber interfaces supports 100Mbps full-duplex operation mode (Auto negotiation or force mode option). The SMI path cord meets the IEEE 1394b specification that can transmit data at S200 (250Mbps) speed for 50 meters, with its Auto-Negotiation capability, the 1000Base-T RJ-45 port of Web Smart Switch can be configured to speeds of 10/20Mbps / 100/200Mbps (Fast Ethernet) and 1000/2000Mbps (Gigabit Ethernet) automatically. In addition, the Web Smart Switch is equipped with the MDI/MDI-X auto detection for easily plug and play connection, regardless of cabling types-straight through or crossover.

1.3 Features

- ◆ Complies with the IEEE 802.3, IEEE 802.3u, IEEE 802.3ab, IEEE 802.3z Gigabit Ethernet standard
- ◆ 4-Port 100Base-FX POE Web Smart Switch
- ◆ 2 Gigabit interfaces (One 1000Base-T port and one Gigabit mini-GBIC interface)
- ◆ Each Switching ports support auto-negotiation-10/20, 100/200Mbps (Fast Ethernet) , 1000/2000Mbps (Gigabit Ethernet) supported
- ◆ Auto-MDI/MDI-X detection on RJ-45 port
- ◆ Prevents packet loss with back pressure (Half-duplex) and IEEE 802.3x PAUSE frame flow control (Full-duplex)
- ◆ High performance Store and Forward architecture, broadcast storm control, runt/CRC filtering eliminates erroneous packets to optimize the network bandwidth
- ◆ 4K MAC address table, automatic source address learning and ageing
- ◆ 2.75Mb embedded memory for packet buffers
- ◆ Remote Web interface for Switch management and setup
- ◆ Broadcast Storm Control support
- ◆ Supports up to 6 port-based VLAN groups / 32 IEEE 802.1Q VLAN groups / MTU VLAN
- ◆ Supports QoS , bandwidth control and MAC address filter / TCP & UDP filter on each port
- ◆ Supports port mirroring function and IGMP Snooping v1 / v2
- ◆ Firmware upgrade through Web interface
- ◆ Password setting, IP setting and device description setting through Planet Smart discovery utility
- ◆ Desktop placement size
- ◆ Internal full-range power supply suitable for worldwide use
- ◆ EMI standards complies with FCC, CE class A

1.4 Specification

Model	FSD-624SF
Hardware Specification	
100Base-FX POF Ports	4
Gigabit ports	One 1000BASE-T port and one Gigabit mini-GBIC SFP interface
Switch Processing Scheme	Store-and-Forward
Throughput (packet per second)	3.57Mpps
Switch Fabric	4.8Gbps
Address Table	4K entries
Share Data Buffer	2.75Mb embedded memory for packet buffers
Flow Control	Back pressure for half duplex, IEEE 802.3x Pause Frame for full duplex
Dimensions	186 x 143 x 35 mm (W x D x H))
Weight	370g
Power Requirement	DC 5V 2A
Power Consumption / Dissipation	9.6watts / 32BTU
Temperature	Operating: 0~50 degree C Storage: -40~70 degree
Humidity Operating:	5% to 90%, Storage: 5% to 90% (Non-condensing)
Smart function	
System Configuration	Web interface
Port configuration	Port speed duplex mode selection. Flow control disable / enable. Port disable / enable. Port description on each port
Bandwidth Control	Yes, 1 / 2 / 4 / 8 / 16 / 32 / 64Mbps
Broadcast Storm Control	Yes, 5% / 10% / 25% / 50% / Disable
Port Statistics	Display each port's detail Ethernet traffic counter information
VLAN	6 port-based VLAN groups / 32 IEEE 802.1Q VLAN groups / MTU VLAN
Port Mirroring	Port mirroring allows monitoring of the traffic across any port in real time
QoS	Allow to assign low / high priority on each port. First-In-First-Out, All-High-before-Low, Weight-Round-Robin QoS policy.
MAC address / TCP & UDP filter	Yes
IGMP Snooping v1 / v2	Allow to disable or enable.

Standards Conformance	
Regulation Compliance	FCC Part 15 Class A, CE
Standards Compliance	IEEE 802.3 (Ethernet) IEEE 802.3u (Fast Ethernet) IEEE 802.3ab(Gigabit Ethernet) IEEE 802.3z(Gigabit Ethernet) IEEE 802.3x (Full-duplex flow control) IEEE 802.1Q VLAN IEEE 802.1p QoS

2. HARDWARE DESCRIPTION

This product provides three different running speeds – 10Mbps, 100Mbps and 1000Mbps in the same Web Smart Switch and automatically distinguishes the speed of incoming connection.

This section describes the hardware features of Web Smart Switch. For easier management and control of the Web Smart Switch, familiarize yourself with its display indicators, and ports. Front panel illustrations in this chapter display the unit LED indicators. Before connecting any network device to the Web Smart Switch, read this chapter carefully.

2.1 Front Panel

The Front Panel of the Web Smart Ethernet Switch consists of 4x 100Base-FX POF Ports, Also provides 2 Gigabit interfaces either can be 1000Base-T for 10/100/1000Mbps and 1000Base-SX/LX through SFP (Small Factor Pluggable) interface.

The LED Indicators are also located on the front panel of the Web Smart Switch.

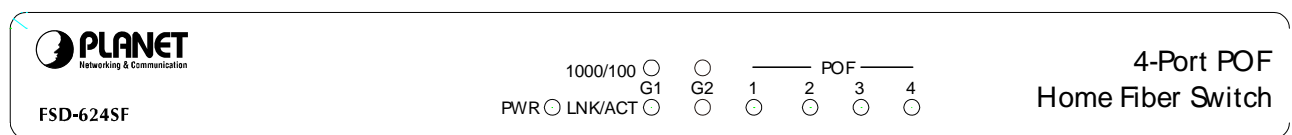

Figure 2-1 FSD-624SF Switch front panel

2.1.1 LED indicators

System

LED	Color	Function
PWR	Green	Lights to indicate that the Switch has power.

Per 100Base-FX POF port

LED	Color	Function
POF	Green	Lights to indicate the POF connection is established. Off to indicate the POF connection is not established. Blink fast to indicate that the Switch is actively sending or receiving data over that port.

Per 10/100/1000Base-T port interface

LED	Color	Function
100/1000	Green	Lights to indicate the port is run at 1000Mbps. Blink Slowly to indicate the port is run at 100Mbps Off: indicate that the port is operating at 10Mbps.
LNK/ACT	Green	Lights to indicate the link through that port is established at 10/100/1000Mbps full duplex mode. Blink slowly to indicate the link through that port is established at 10/100Mbps half duplex mode. Blink fast to indicate that the Switch is actively sending or receiving data over that port.

Per mini-GBIC SFP interface

LED	Color	Function
100/1000	Green	Lights to indicate the port is run at 1000Mbps. Off to indicate the Gigabit fiber connection is not established.
LNK/ACT	Green	Lights to indicate the Gigabit fiber connection is established. Blink fast to indicate that the Switch is actively sending or receiving data over that port.

**Notice:**

1. Press the RESET button once. The Web Smart Switch will reboot automatically.
2. Press the RESET button for 5 seconds. The Web Smart Switch will back to the factory default mode; the entire configuration will be erased.

2.2 Rear Panel

The rear panel of the Web Smart Switch indicates a DC power connector, which accepts input power of DC 5V 2A.

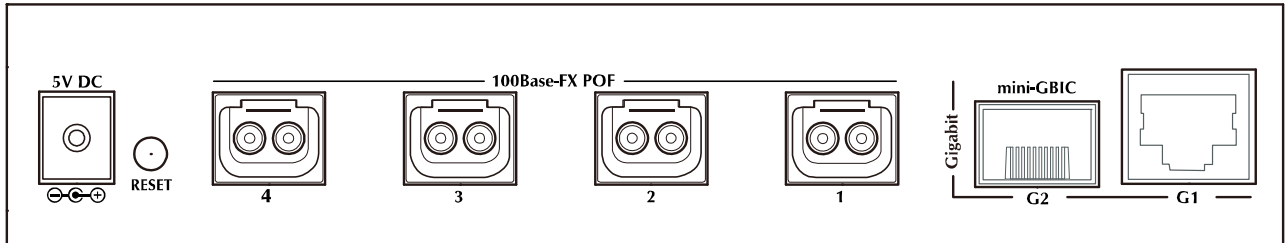

Figure 2-2 FSD-624SF Switch rear panel

Power Notice:

1. The device is a power-required device, it means, it will not work till it is powered. If your networks should active all the time, please consider using UPS (Uninterrupted Power Supply) for your device. It will prevent you from network data loss or network downtime.
2. In some area, installing a surge suppression device may also help to protect your Web Smart Switch from being damaged by unregulated surge or current to the Web Smart Switch.

2.3 Hardware Installation

This part describes how to install your Web Smart Switch and make connections to the Switch. Please read the following topics and perform the procedures in the order being presented. To install your Web Smart Switch on a desktop or shelf, simply completed the following steps.

2.3.1 Desktop Installation

To install Web Smart Switch on a desktop or shelf, simply completed the following steps:

Step 1: Attached the rubber feet to the recessed areas on the bottom of the Web Smart Switch.

Step 2: Place the Web Smart Switch on a desktop near an DC power source.

Step 3: Keep enough ventilation space between the Web Smart Switch and the surrounding objects.

**Notice:**

When choosing a location, please keep in mind the environmental restrictions discussed in Chapter 1, Section 4, Specification.

Step 4: Connect your Switch to POF devices / network devices

- A. Connect one end of a POF cable to the 100Base-FX POF ports on the rear panel of the Web Smart Switch.
- B. Connect one end of a standard network cable to 100Base-FX POF ports from other POF devices.
- C. Connect one end of a standard network cable to the 1000Base-T RJ-45 port on the rear of the Web Smart Switch.
- D. Connect the other end of the cable to the network devices such as printer servers, workstations or routers...etc.

**Notice:**

Connection to the Web Smart Switch requires Plastic of Fiber / UTP Category 5 network cabling with RJ-45 tips. For more information, please see the Cabling Specification in **Appendix A**.

Step 5: Supply power to the Web Smart Switch.

- A. Connect one end of the power cable to the Web Smart Switch.
- B. Connect the DC 5V power adapter to the Web Smart Switch and power on the Web Smart Switch.

When the Web Smart Switch receives power, the Power LED should remain solid Green.

2.3.2 Installing the SFP transceiver

The sections describe how to insert an SFP transceiver into an SFP slot. The SFP transceivers are hot-pluggable and hot-swappable. You can plug-in and out the transceiver to/from any SFP port without having to power down the Web Smart Switch. As the Figure 2-3 appears.

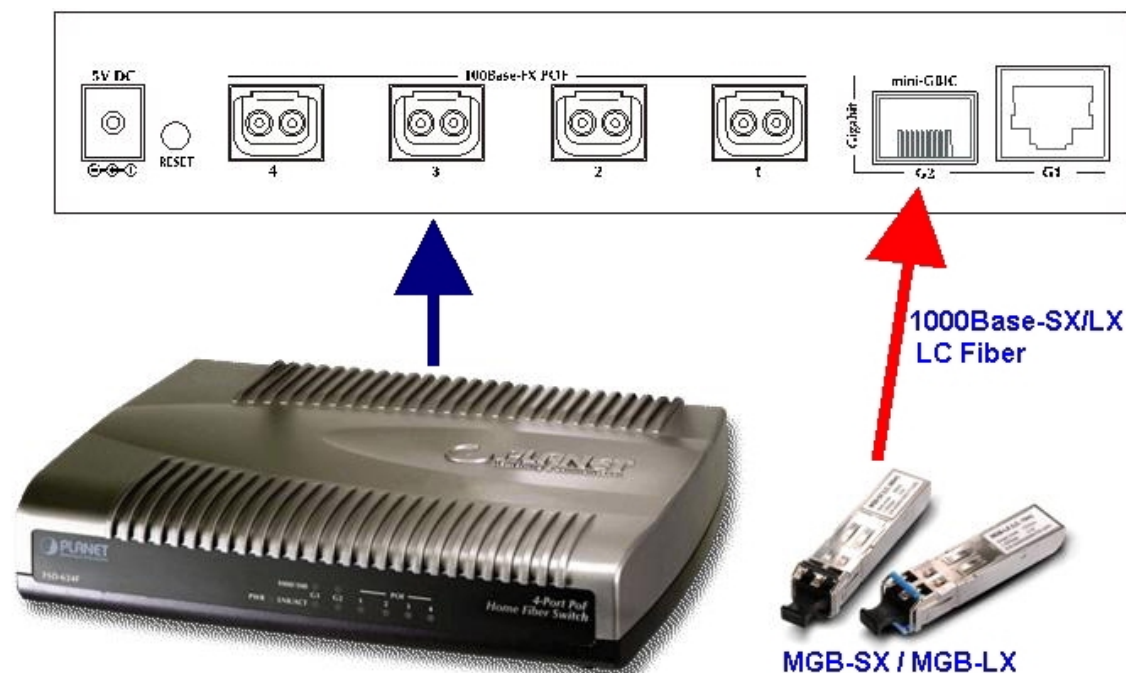

Figure 2-3 Plug-in the SFP transceiver

Approved PLANET SFP Transceivers

PLANET Web Smart Switch supports both single mode and multi mode SFP transceiver. The following list of approved PLANET SFP transceivers is correct at the time of publication:

- MGB-SX SFP (1000Base-SX SFP transceiver)
- MGB-LX SFP (1000Base-LX SFP transceiver)

 **Notice:** It recommends using PLANET SFP transceiver on the Web Smart Switch. If you insert a SFP transceiver that is not supported, the Web Smart Switch will not recognize it.

Before connect the other switches, workstation or Media Converter.

1. Make sure both side of the SFP transceiver are with the same media type, for example: 1000Base-SX to 1000Base-SX, 1000Base-LX to 1000Base-LX.
2. Check the fiber-optic cable type match the SFP transceiver model.
 - To connect to **1000Base-SX** SFP transceiver, use the **multi-mode** fiber cable- with one side must be male duplex LC connector type.
 - To connect to **1000Base-LX** SFP transceiver, use the **single-mode** fiber cable-with one side must be male duplex LC connector type.

Connect the fiber cable

1. Attach the duplex LC connector on the network cable into the SFP transceiver.
2. Connect the other end of the cable to a device – switches with SFP installed, fiber NIC on a workstation or a Media Converter..
3. Check the LNK/ACT LED of the SFP slot on the front of the Web Smart Switch. Ensure that the SFP transceiver is operating correctly.
4. Check the Link mode of the SFP port if the link failed. Co works with some fiber-NICs or Media Converters, set the Link mode to “**1000 Force**” is needed.

Remove the transceiver module

1. Make sure there is no network activity by consult or check with the network administrator. Or through the management interface of the switch/converter (if available) to disable the port in advance.
2. Remove the Fiber Optic Cable gently.
3. Turn the handle of the MGB module to horizontal.
4. Pull out the module gently through the handle.

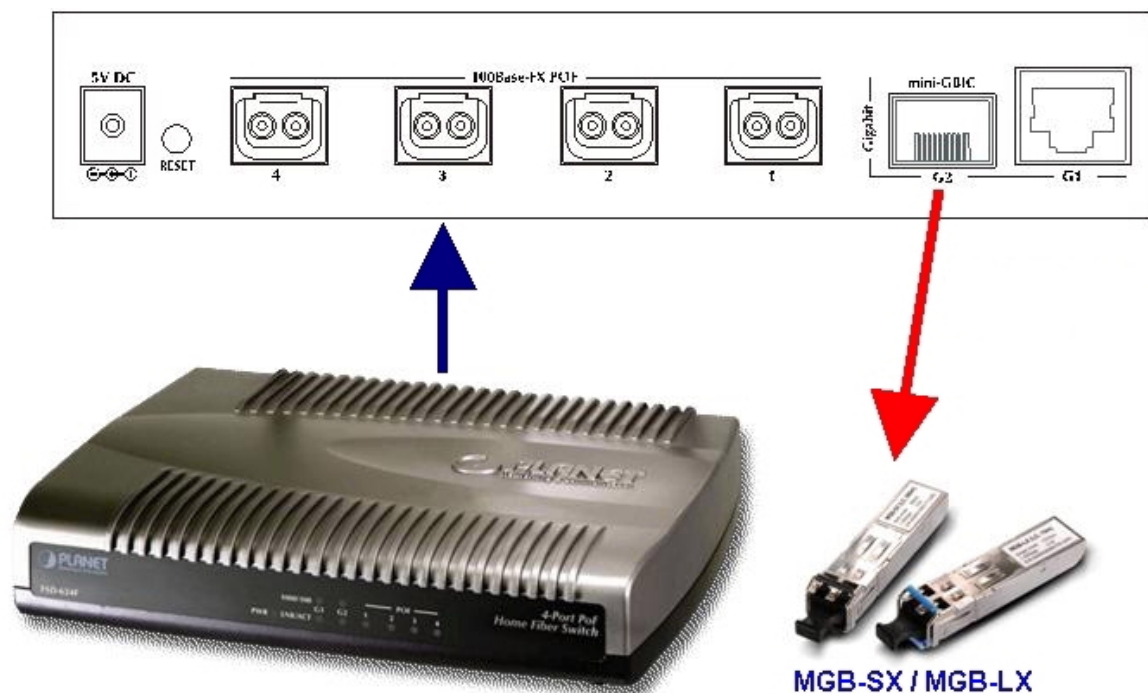

Figure 2-4 Pull out the SFP transceiver

Notice: Never pull out the module without pull the handle or the push bolts on the module. Direct pull out the module with violent could damage the module and SFP module slot of the Web Smart Switch.

3. SWITCH MANAGEMENT

This chapter describes how to manage the Web Smart Switch. Topics include:

- Overview
- Management method
- Logging on to the Web Smart Switch

3.1 Overview

The Web Smart Switch provides a user-friendly, Web interface. Using this interface, you can perform various switch configuration and management activities, including:

Please refer to the following Chapter 4 for the details.

3.2 Management Method

User can manage the Web Smart Switch by Web Management via a network connection.

3.2.1 Web Management

The PLANET FSD-624SF provides a built-in browser interface. You can manage the Switch remotely by having a remote host with Web browser, such as Microsoft Internet Explorer, Netscape Navigator or Mozilla Firefox.

The following shows how to startup the Web Management of the Switch, please note the Switch is configured through an Ethernet connection, make sure the manager PC must be set on the same IP subnet address, for example, the default IP address of the Switch is **192.168.0.100** (the factory-default IP address), then the manager PC should be set at 192.168.0.x (where x is a number between 1 and 254, except 100), and the default subnet mask is 255.255.255.0.

Use Internet Explorer 5.0 or above Web browser, enter default IP address <http://192.168.0.100>

After entering the username and password (default user name and password is “admin”) in login screen

PLANET Web Smart Switch

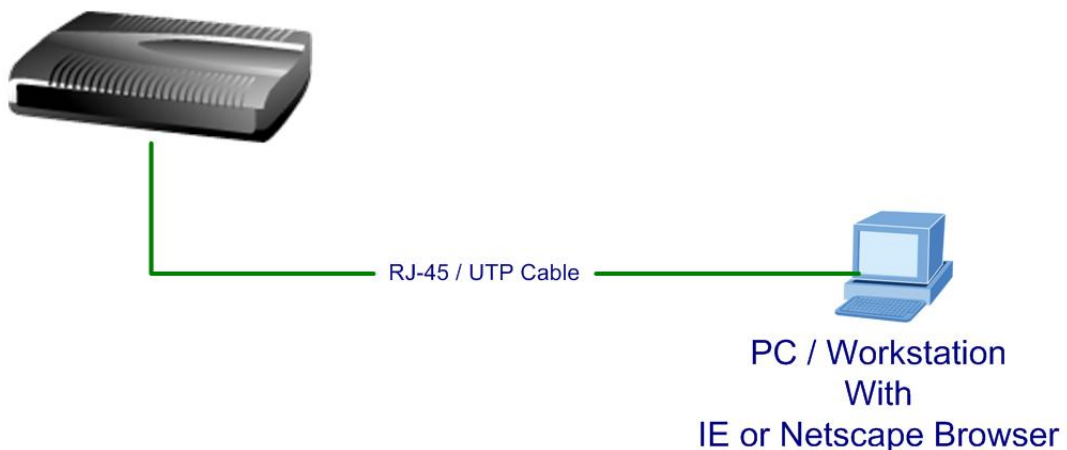

3.2.2 PLANET Smart Discovery Utility

For easily list the FSD-624SF in your Ethernet environment, the Planet Smart Discovery Utility from user's manual CD-ROM is an ideal solution.

The following install instructions guiding you for run the Planet Smart Discovery Utility.

1. Deposit the Planet Smart Discovery Utility in administrator PC.
2. Run this utility and the following screen appears.

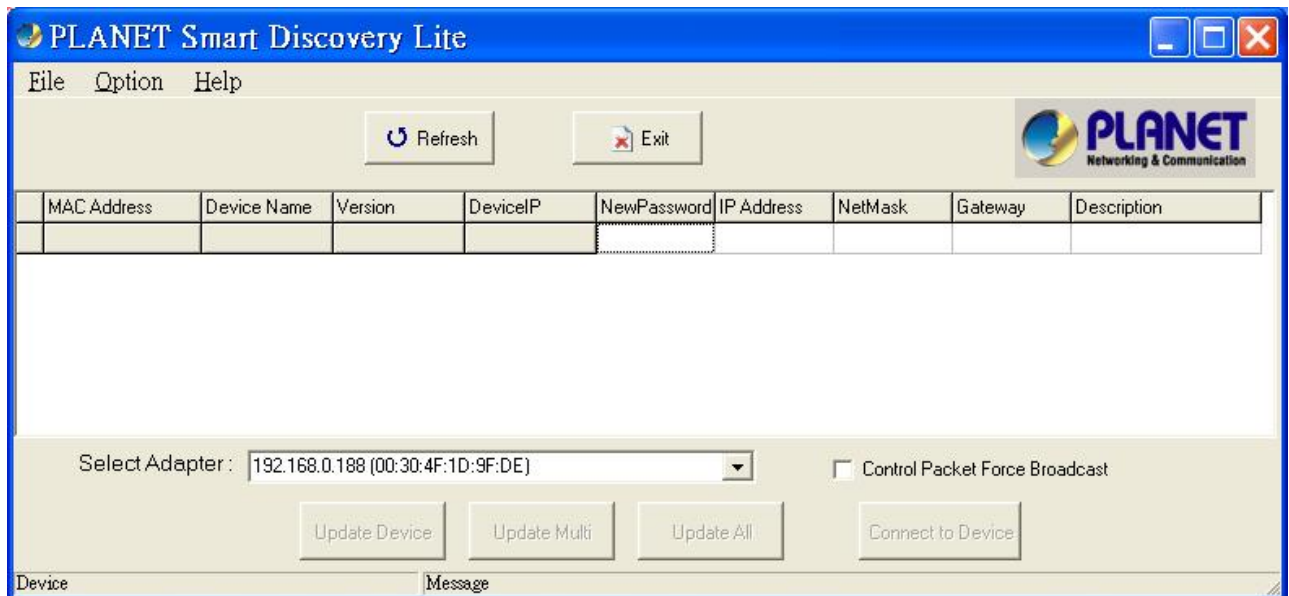

Figure 3-1 Planet Smart Discovery Utility Screen

Notice: If there are two LAN cards or above in the same administrator PC, choose different LAN card by use the “**Select Adapter**” tool.

3. Press “**Refresh**” button for list current connected devices in the discovery list, the screen is shown as follow.

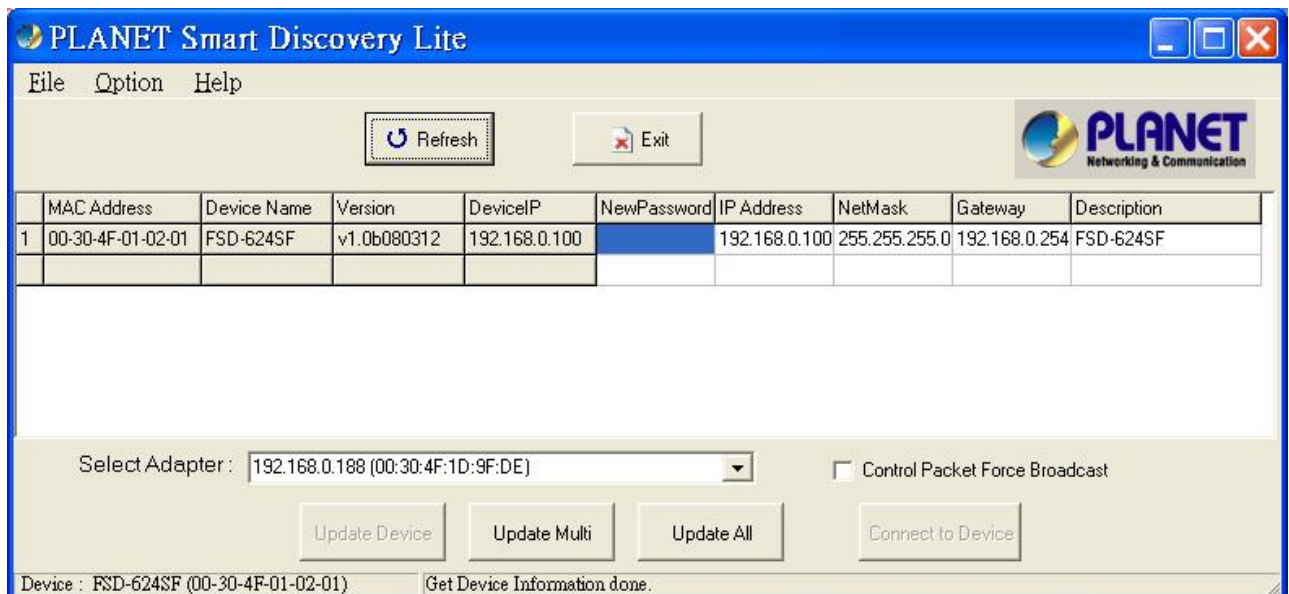

Figure 3-2 Planet Smart Discovery Utility Screen

3. This utility show all necessary information from the devices, such as MAC Address, Device Name, firmware version, Device IP Subnet address, also can assign new password, IP Subnet address and description for the devices.
4. After setup completed, press **“Update Device”**, **“Update Multi”** or **“Update All”** button to take affect. The meaning of the 3 buttons above are shown as below:
Update Device: use current setting on one single device.
Update Multi: use current setting on choose multi-devices.
Update All: use current setting on whole devices in the list.
The same functions mentioned above also can be finding in **“Option”** tools bar.
5. To click the **“Control Packet Force Broadcast”** function, it can allow assign new setting value to the Web Smart Switch under different IP subnet address.
6. Press **“Connect to Device”** button then the Web login screen appears in [Figure 3-3](#).
7. Press **“Exit”** button to shutdown the planet Smart Discovery Utility.

3.3 Logging on to the FSD-624SF

When you log on to the Web Smart Switch Web interface for the first time, a sign-on string appears and you are prompted for a Web login username and password.

Figure 3-3 Web Smart Switch Web Login Screen

The factory default login username and password is **admin**.

 **Notice:** For security reason, please change and memorize the new password after this first setup.

4. WEB MANAGEMENT

To modify your PC's IP domain to the same with Web Smart Switch then use the default IP address (**192.168.0.100**) to remote configure Web Smart Switch through the **Web** interface.

4.1 Login in to the Switch

To access the Web-browser interface you must first enter the user name and password, the default user name and password is "**admin**". You will see the following screen comes out on the Web browser program:

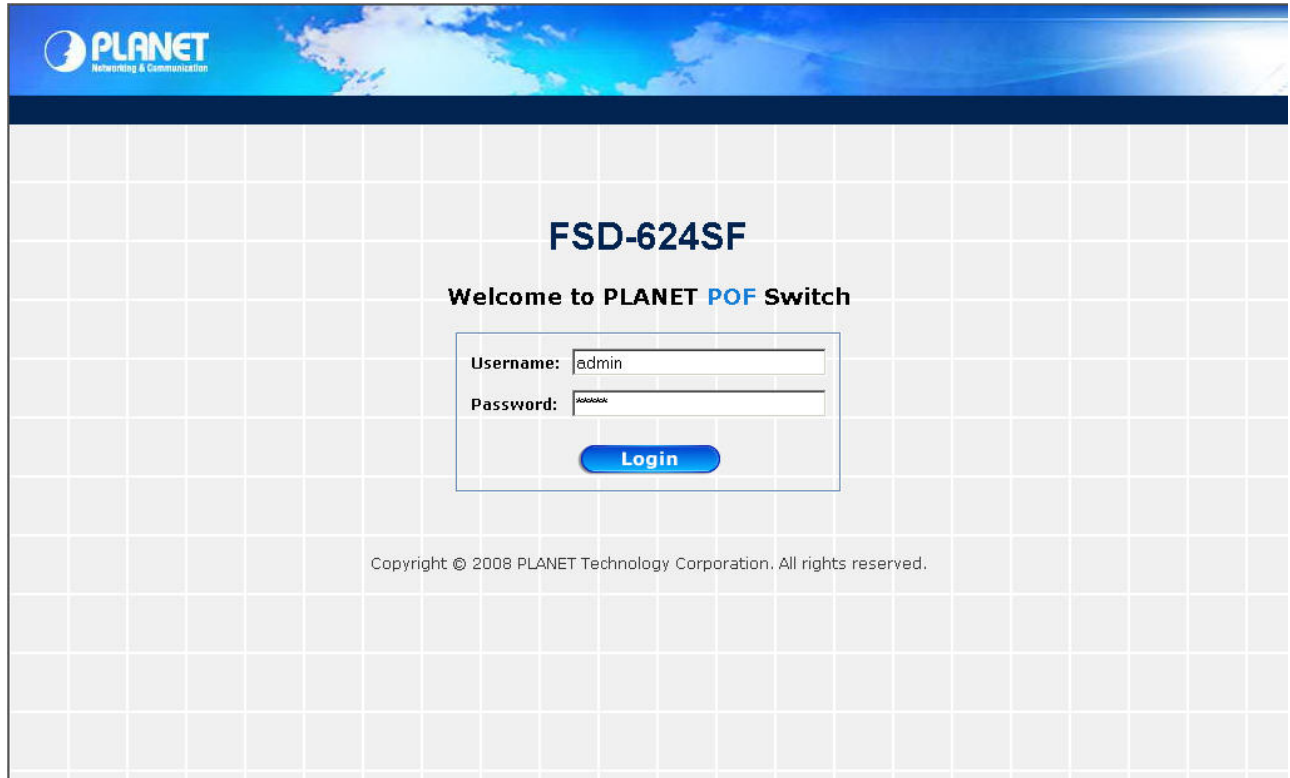

Figure 4-1 Web Login Screen

After the User name and Password is entered, you will see the Web Main Menu screen.

The Switch Menu provide seven major management functions, the screen in [Figure 4-2](#) appears.

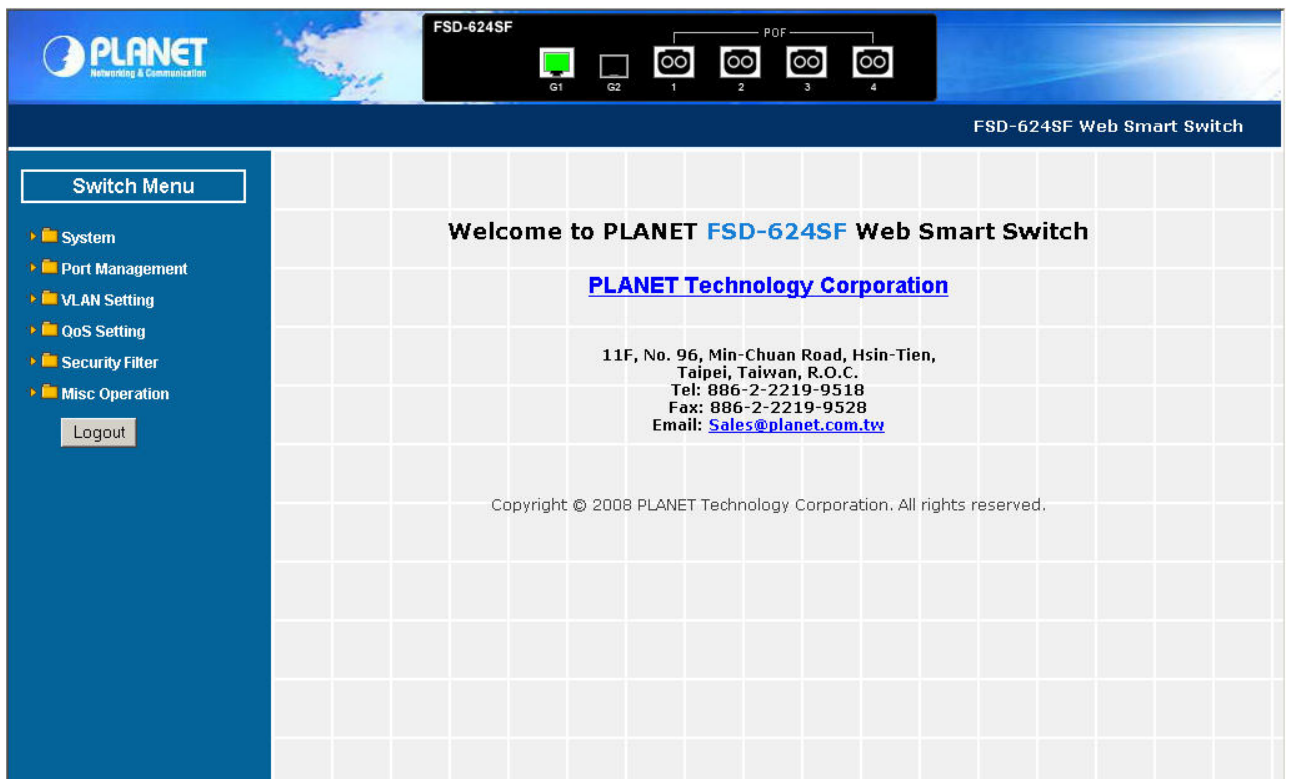

Figure 4-2 Web Main Menu Screen

The seven items and it description shown as below:

- ◆ **System:** Provide System configuration of Web Smart Switch. [Explained in section 4.2.](#)
- ◆ **Port Management:** Provide Port Management configuration of Web Smart Switch. [Explained in section 4.3.](#)
- ◆ **VLAN Setting:** Provide VLAN Setting configuration of Web Smart Switch. [Explained in section 4.4.](#)
- ◆ **QoS Setting:** Provide QoS Setting configuration of Web Smart Switch. [Explained in section 4.5.](#)
- ◆ **Security Filter:** Provide Security configuration of Web Smart Switch. [Explained in section 4.6.](#)
- ◆ **Misc Operation:** Provide Misc Operation configuration of Web Smart Switch. [Explained in section 4.7.](#)
- ◆ **Logout:** Provide Logout function of Web Smart Switch. [Explained in section 4.8.](#)

4.2 System

This section provides System Information, IP Configuration, Password Setting, Factory Default, Firmware Update and Reboot functions of Web Smart Switch, the screen in [Figure 4-3](#) appears and [Table 4-1](#) describes the System object of Web Smart Switch.

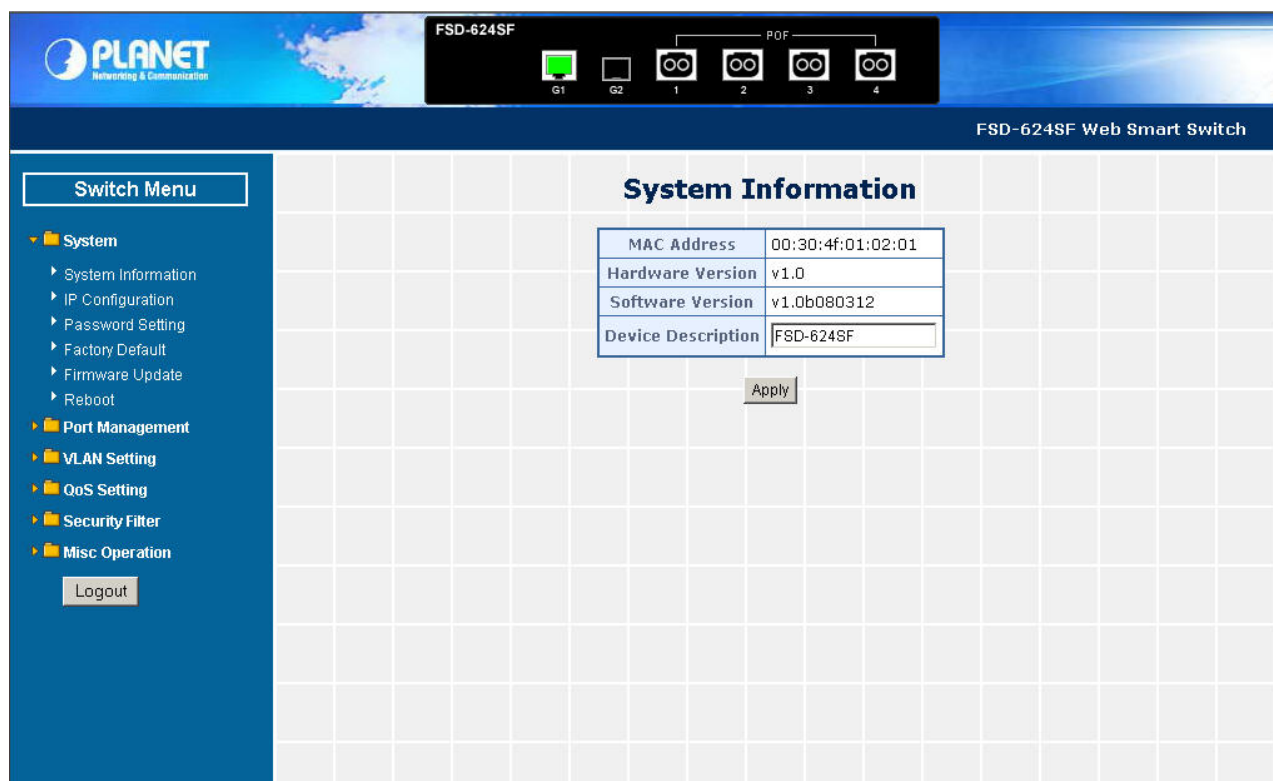

Figure 4-3 System Web Page Screen

Object	Description
System Information	Display the MAC address, Hardware Version, and Software Version, Device Description. Explained in section 4.2.1.
IP Configuration	Allow to change the IP subnet address of Web Smart Switch. Explained in section 4.2.2.
Password Setting	Allow to change the username and password of Web Smart Switch. Explained in section 4.2.3.
Factory Default	Allow reset the Web Smart Switch to factory default mode. Explained in section 4.2.4.
Firmware Update	Allow proceed firmware upgrade process of Web Smart Switch. Explained in section 4.2.5.
Reboot	Allow reboot the Web Smart Switch. Explained in section 4.2.6.

Table 4-1 Descriptions of the System Web Page Screen Objects

4.2.1 System Information

This section displays the MAC address, Hardware Version and Software Version, also allow define the device description and press “**Apply**” button to take affect. The screen in [Figure 4-4](#) appears.

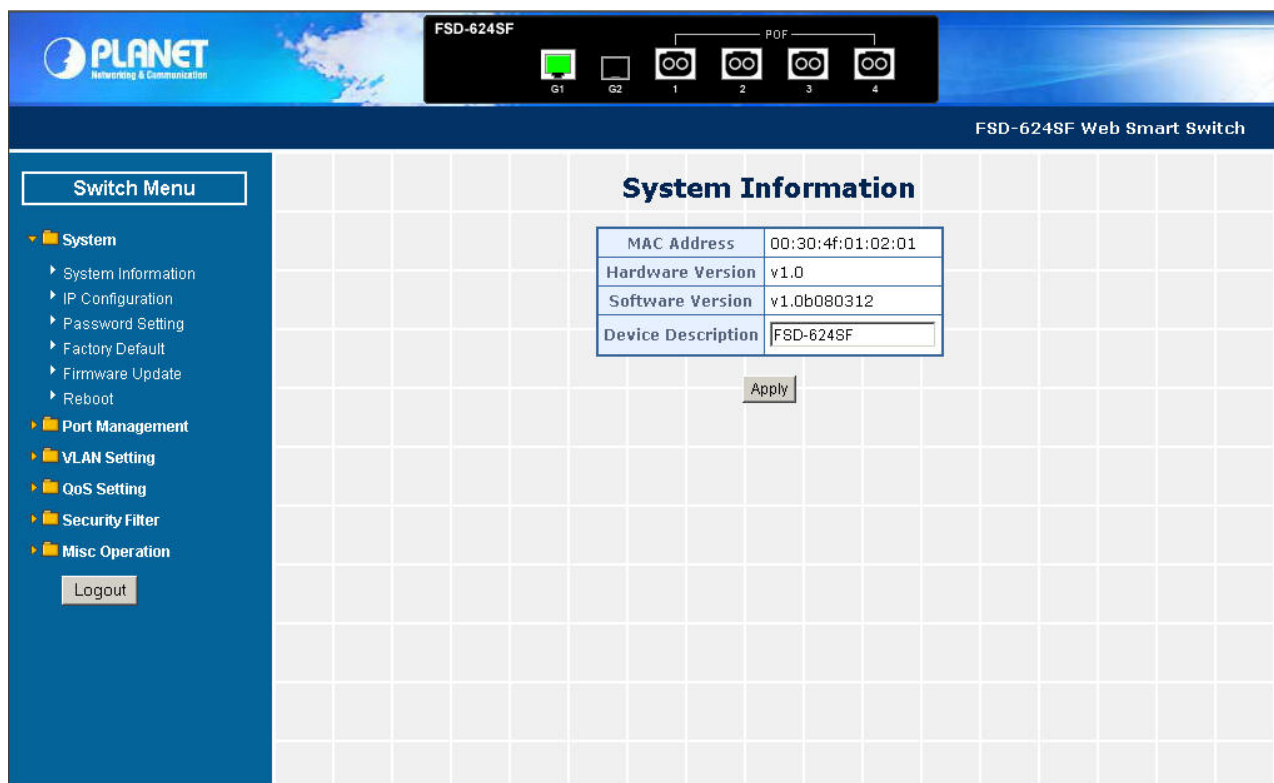
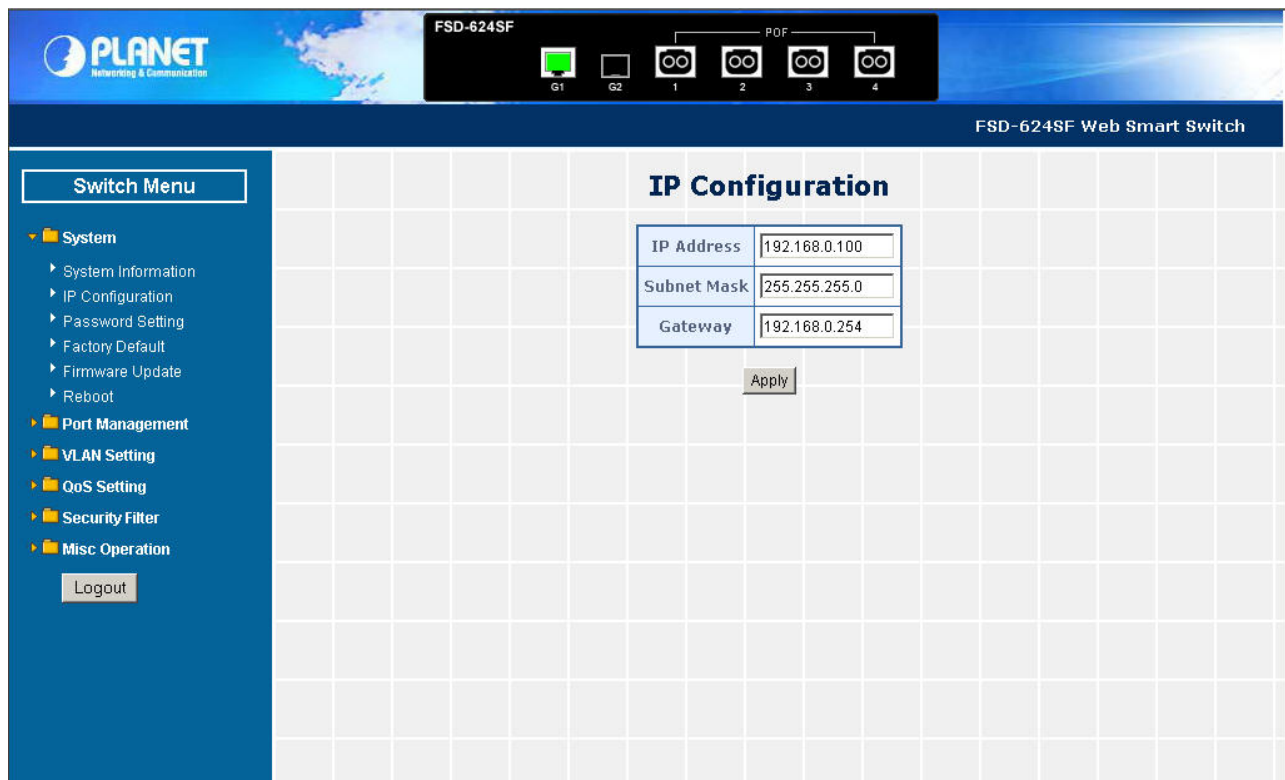

Figure 4-4 System Information Web Page Screen

 **Notice:** Up to 16 characters is allowed for the Device Description.

4.2.2 IP Configuration

This section provides change the IP Address, Subnet Mask and Gateway, the screen in [Figure 4-5](#) appears.

IP Address	192.168.0.100
Subnet Mask	255.255.255.0
Gateway	192.168.0.254

Apply

Figure 4-5 IP Configuration Web Page Screen

.After setup complete and press “**Apply**” button to take affect. The following screen in [Figure 4-6](#) appears and then another Web page login screen with new IP address will show up. After input correct username and password then can continue the Web Smart Switch management.

Figure 4-6 IP Configuration Web Page Screen

4.2.3 Password Setting

This section provides change the Username and Password, the screen in [Figure 4-7](#) appears.

Figure 4-7 Password Setting Web Page Screen

 **Notice:** Up to 8 characters is allowed for the username and password assign.

4.2.4 Factory Default

This section provides reset the Web Smart Switch to factory default mode, the screen in [Figure 4-8](#) appears.

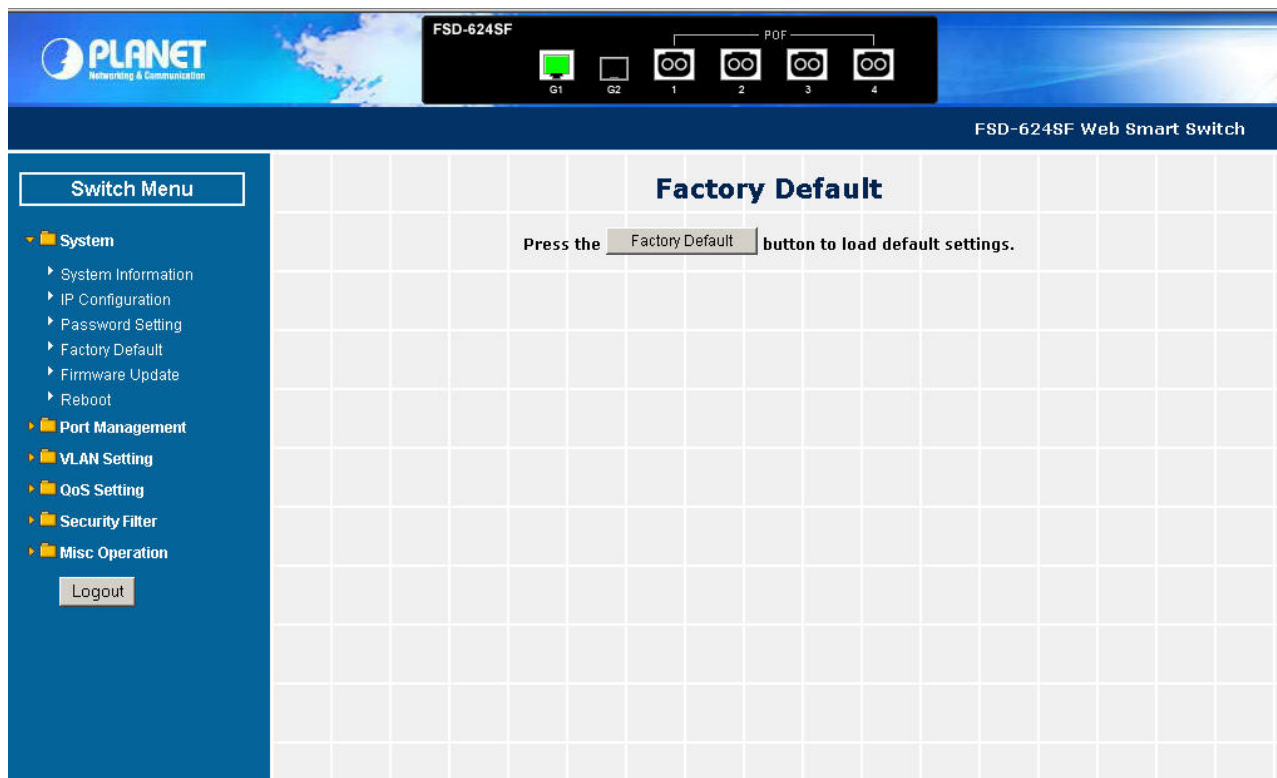

Figure 4-8 Factory Default Web Page Screen

Press “**Factory Default**” button to take affect. The following screen in [Figure 4-9](#) appears and then another Web page login screen with default setting will show up. After input default username and password then can continue the Web Smart Switch management.

Figure 4-9 Factory Default Web Page Screen

4.2.5 Firmware Update

This section provides firmware upgrade of the Web Smart Switch, the screen in [Figure 4-10](#) appears.

Figure 4-10 Firmware Update Web Page Screen

Press "Update" button for start the firmware upgrade process, the screen in [Figure 4-11 & 4-12](#) appears.

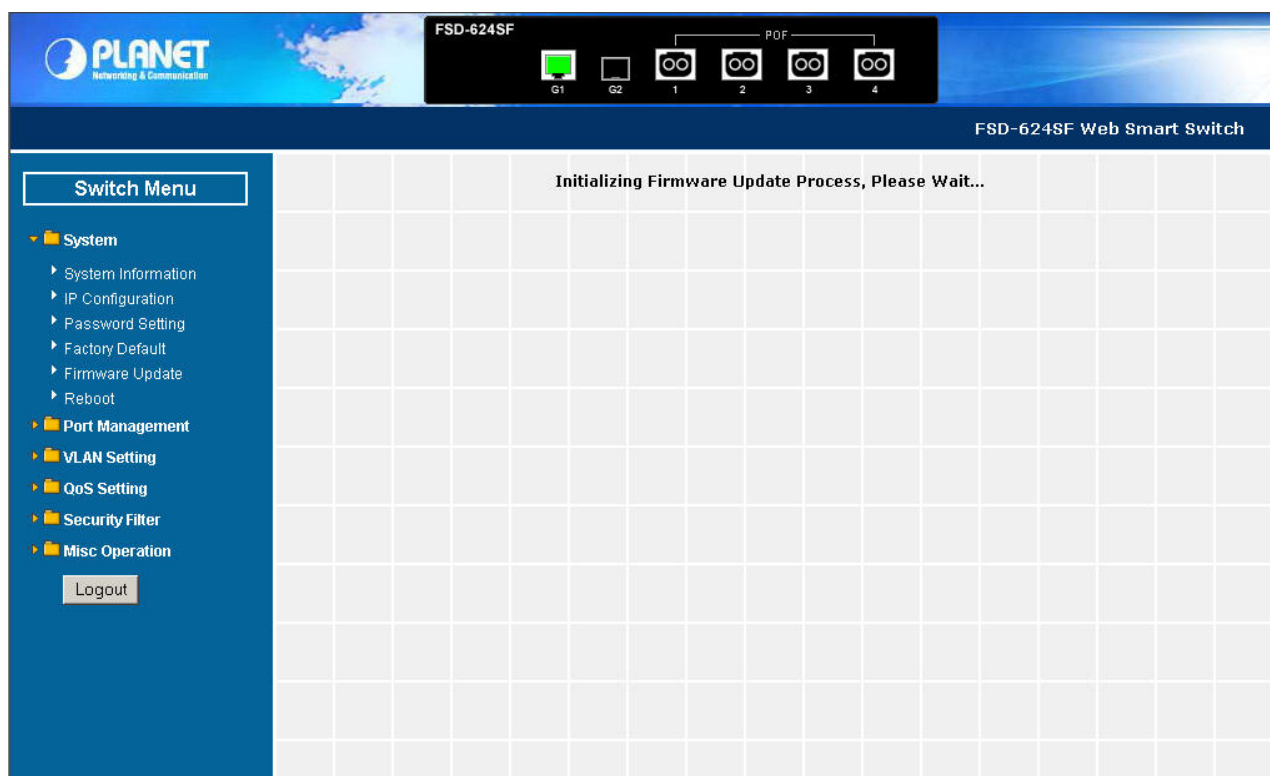

Figure 4-11 Firmware Update Web Page Screen

Erase Flash In Progress (65/128)
If this webpage doesn't refresh smoothly, please connect to <http://192.168.0.100> to continue.

Figure 4-12 Firmware Update Web page Screen

Then the following screen appears, press “**Browser**” button to find the firmware location administrator PC, the screen in [Figure 4-13](#) appears.

Firmware Update by Web browser	
Select the image file:	<input type="text"/> <input type="button" value="Browser.."/>
Click "Update" to upload file:	<input type="button" value="Update"/>

Firmware Update by TFTP
<p>There are two method to do the Firmware Update:</p> <ol style="list-style-type: none">1. (By Web)Please browse to or type in the target image file in the upper input field, and then press update button to continue.2. (By TFTP client)Use MS Windows' Command Prompt window to run tftp client program. Syntax: <code>c:\tftp -i 192.168.0.100 put FILE_DIRECTORY\FILENAME.bin</code>3. If the update process somehow goes wrong(like power failure), please connect to http://192.168.0.100 to restart.(If possible, reset device first.)4. It takes about 45 seconds to complete the firmware update. <p>You'd better carefully read the document regarding the update procedure, preventing the unexpected problem form occurring.</p>

Figure 4-13 Firmware Update Web Page Screen

After find the firmware location from administrator PC, press “**Update**” button to start the firmware upgrade process. The screen in [Figure 4-14](#) appears.

Firmware Update by Web browser
Select the image file: <input type="text" value="C:\Documents and Settings\Administrator\Desktop\FSD-624SF\"/> <input type="button" value="Browser"/>
Click "Update" to upload file: <input type="button" value="Update"/>

Firmware Update by TFTP
<p>There are two method to do the Firmware Update:</p> <ol style="list-style-type: none">1. (By Web)Please browse to or type in the target image file in the upper input field, and then press update button to continue.2. (By TFTP client)Use MS Windows' Command Prompt window to run tftp client program. Syntax: c:\tftp -i 192.168.0.100 put FILE_DIRECTORY\FILENAME.bin3. If the update process somehow goes wrong(like power failure), please connect to http://192.168.0.100 to restart.(If possible, reset device first.)4. It takes about 45 seconds to complete the firmware update. <p>You'd better carefully read the document regarding the update procedure, preventing the unexpected problem form occurring.</p>

Figure 4-14 Firmware Update Web Page Screen

When firmware upgrade process is completed then the following screen appears, please wait for a while for system reboot. After device reboot then can use the latest firmware of the Web Smart Switch.

Flash Update is completed. Please Wait for its Restart.

Figure 4-15 Firmware Update Web Page Screen

 **Notice:** Recommend to use IE 6.0 or FireFox browser tools for firmware upgrade process.

4.2.6 Reboot

This section allows reboot the Web Smart Switch, the screen in [Figure 4-16](#) appears.

Figure 4-16 Reboot Web Page Screen

Press “**Reboot**” button to reboot the Web Smart Switch, the screen in [Figure 4-17](#) appears. After device reboot completed, the Web login screen appears and login for further management.

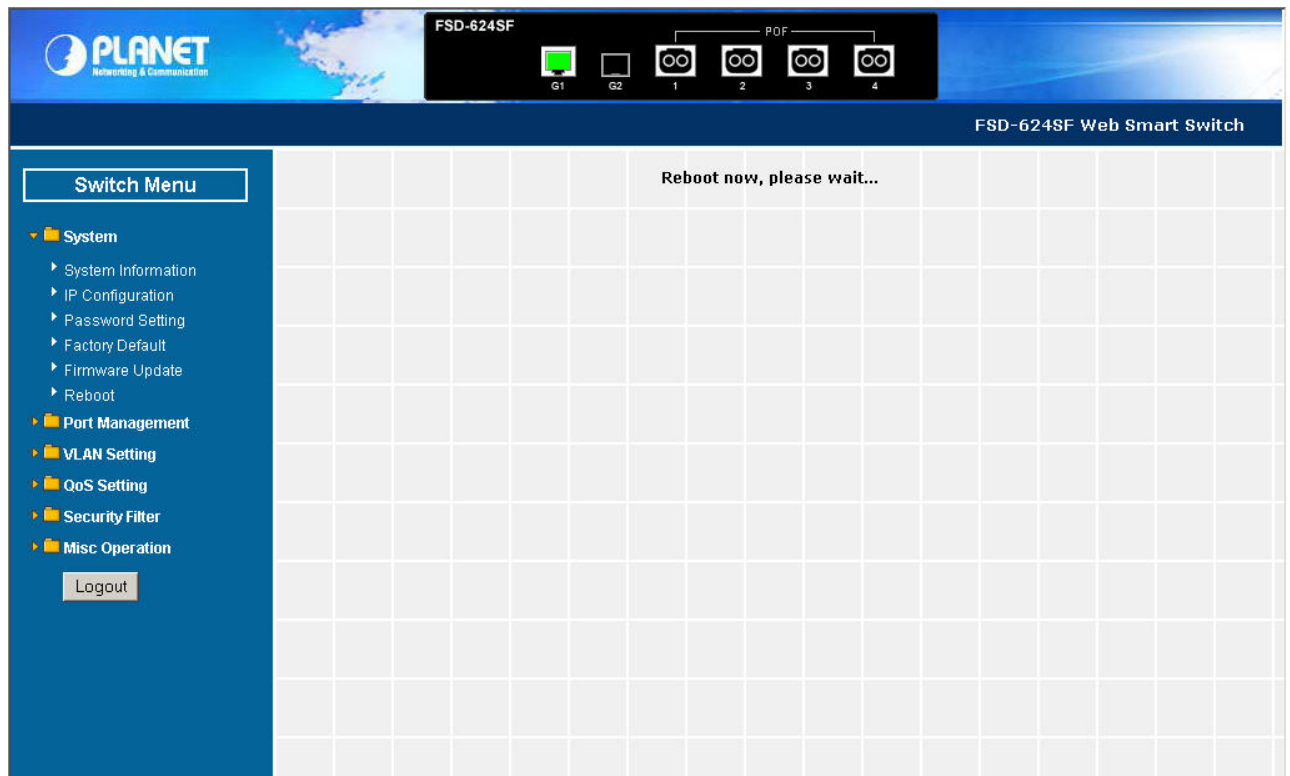

Figure 4-17 Reboot Web Page Screen

4.3 Port Management

This section provides Port Configuration, Port Mirroring, Bandwidth Control, Broadcast Storm Control and Port Statistics from Web Smart Switch, the screen in [Figure 4-18](#) appears and [Table 4-2](#) describes the system object of Web Smart Switch.

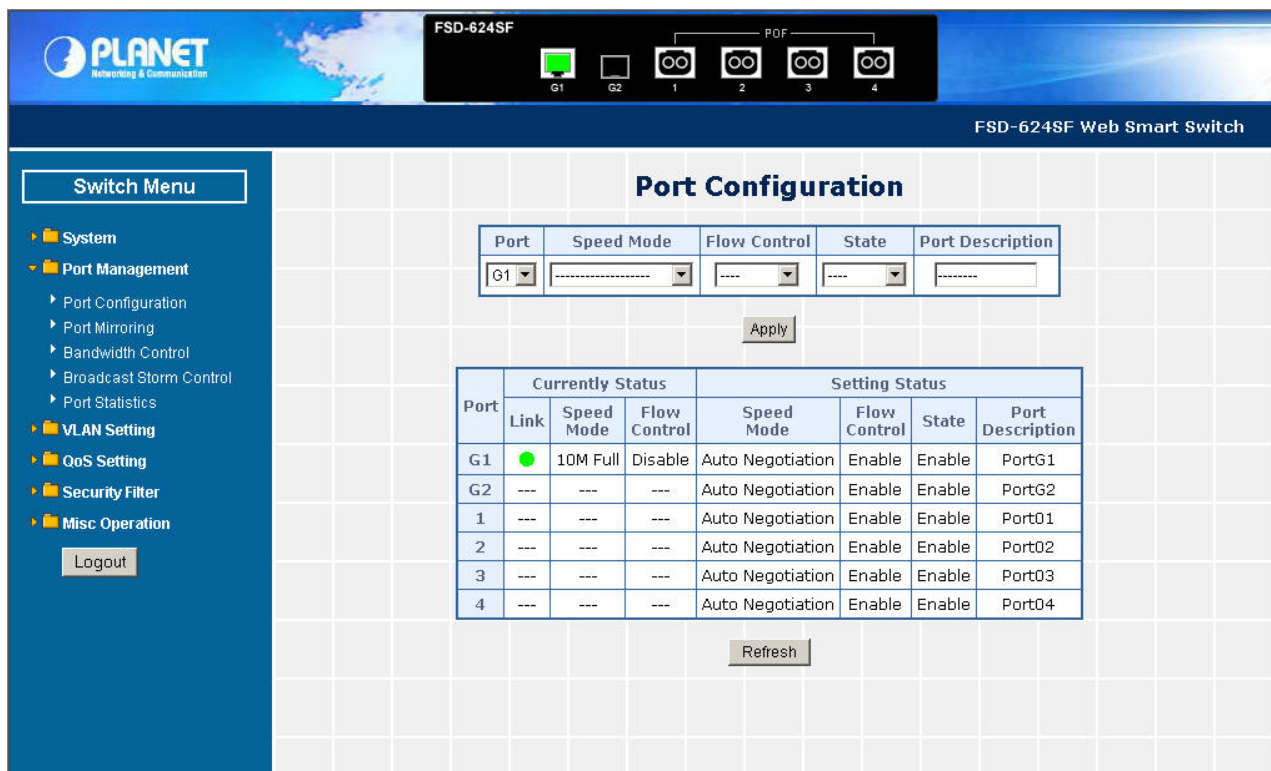

Figure 4-18 Port Management Web Page Screen

Object	Description
Port Configuration	Allow to configure each port of Web Smart Switch. Explained in section 4.3.1.
Port Mirroring	Allow to use port mirroring function of Web Smart Switch. Explained in section 4.3.2.
Bandwidth Control	Allow to configure bandwidth control of each port from Web Smart Switch. Explained in section 4.3.3.
Broadcast Storm Control	Allow to configure broadcast storm control of each port from Web Smart Switch. Explained in section 4.3.4.
Port Statistics	Display each port statistics of Web Smart Switch. Explained in section 4.3.5.

Table 4-2 Descriptions of the Port Management Web Page Screen Objects

4.3.1 Port Configuration

This section introduces detail settings of per port on Web Smart Switch; the screen in [Figure 4-19](#) appears and [Table 4-3](#) & [4-4](#) descriptions the Port Configuration objects of Web Smart Switch.

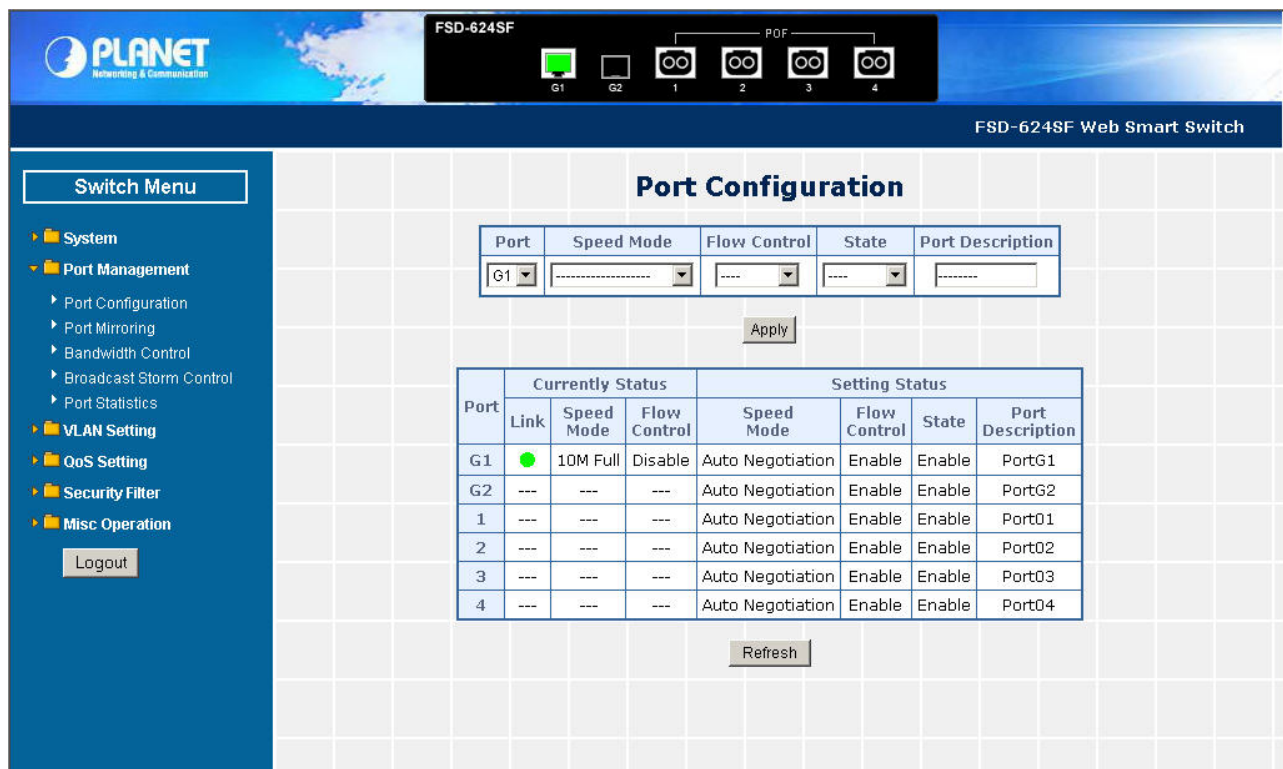

Figure 4-19 Port Configuration Web Page Screen

Object	Description
Port	Allow choosing all or one port of Web Smart Switch for further management, the available options is 1 to 4 and G1, G2 .
Speed Mode	Allow choosing various speed duplex mode from one specific port of Web Smart Switch, the available options are shown as below: Auto Negotiation 1000Full(1000Mbps Port Only) 100Full 100Half 10Full 10Half Default mode is Auto Negotiation .
Flow Control	Allow to configure Flow control function of each port from Web Smart Switch, the available options are Enable and Disable . Default mode is Enable .
State	Allow disable or enable one specific port from Web Smart Switch, the available options are Enable and Disable . Default mode is Enable .
Port Description	Allow input per Port Description of Web Smart Switch, up to maximum 8 characters allow.
Apply button	Press " Apply " button for save current configuration of each port on Web Smart Switch.

Table 4-3 Descriptions of the Port Configuration Web Page Screen Objects

Object	Description
Port	Indicate port 1 to port 4 and port G1, port G2.
Current Status	Display per port Current Status, such as Link, Speed Mode and Flow Control.
Link	Display current link status from each port of the Web Smart Switch.
Speed Mode	Display current speed mode from each port of the Web Smart Switch.
Flow Control	Display current flow control status from each port of the Web Smart Switch.
Setting Status	Display per port Current Setting Status, such as Speed Mode, Flow Control, State and Port Description.
Speed Mode	Display per port Speed Mode setting value.
Flow Control	Display per port Flow Control setting value.
State	Display per port State setting value.
Port Description	Display per Port Description.
Refresh button	Press “ Refresh ” button to refresh current status.

Table 4-4 Descriptions of the Port Configuration Web Page Screen Objects

4.3.2 Port Mirroring

This section introduces detail settings of Port Mirroring function of Web Smart Switch; the screen in [Figure 4-20](#) appears and [Table 4-5](#) descriptions the Port Mirroring objects of Web Smart Switch.

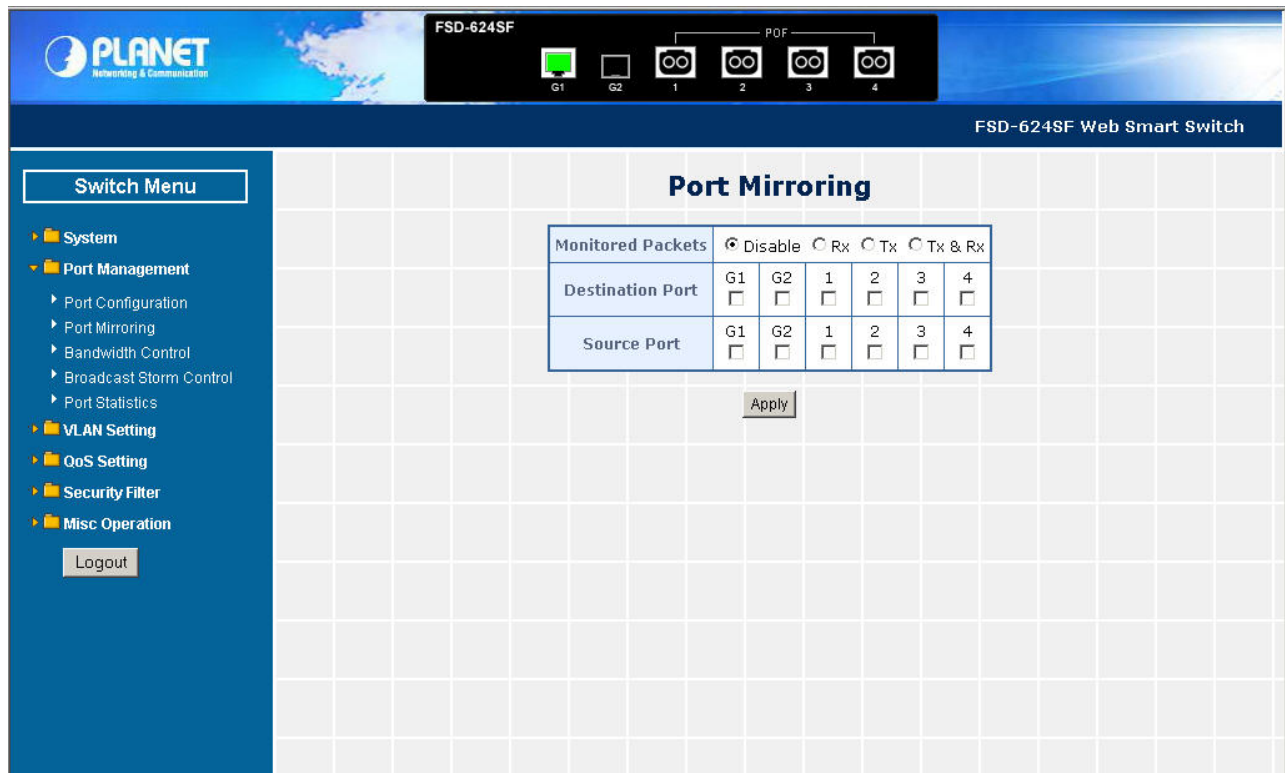

Figure 4-20 Port Mirroring Web Page Screen

Object	Description
Monitored Packets	Provide disable and enable the Port Mirroring function, the available options are Disable , RX , TX , TX & RX . Default mode is Disable .
Destination Port	The destination port can be used to see all monitor port traffic. It can connect destination port to LAN analyzer or Netxray.
Source Port	The source port that want to monitor. All monitor port traffic will be copied to destination port.
Apply button	Press this button for save current configuration of Web Smart Switch.

Table 4-5 Descriptions of the Port Mirroring Screen Objects

4.3.3 Bandwidth Control

This section introduces detail settings of Bandwidth Control function of Web Smart Switch; the screen in [Figure 4-21](#) appears and [Table 4-6](#) description the Bandwidth Control objects of Web Smart Switch.

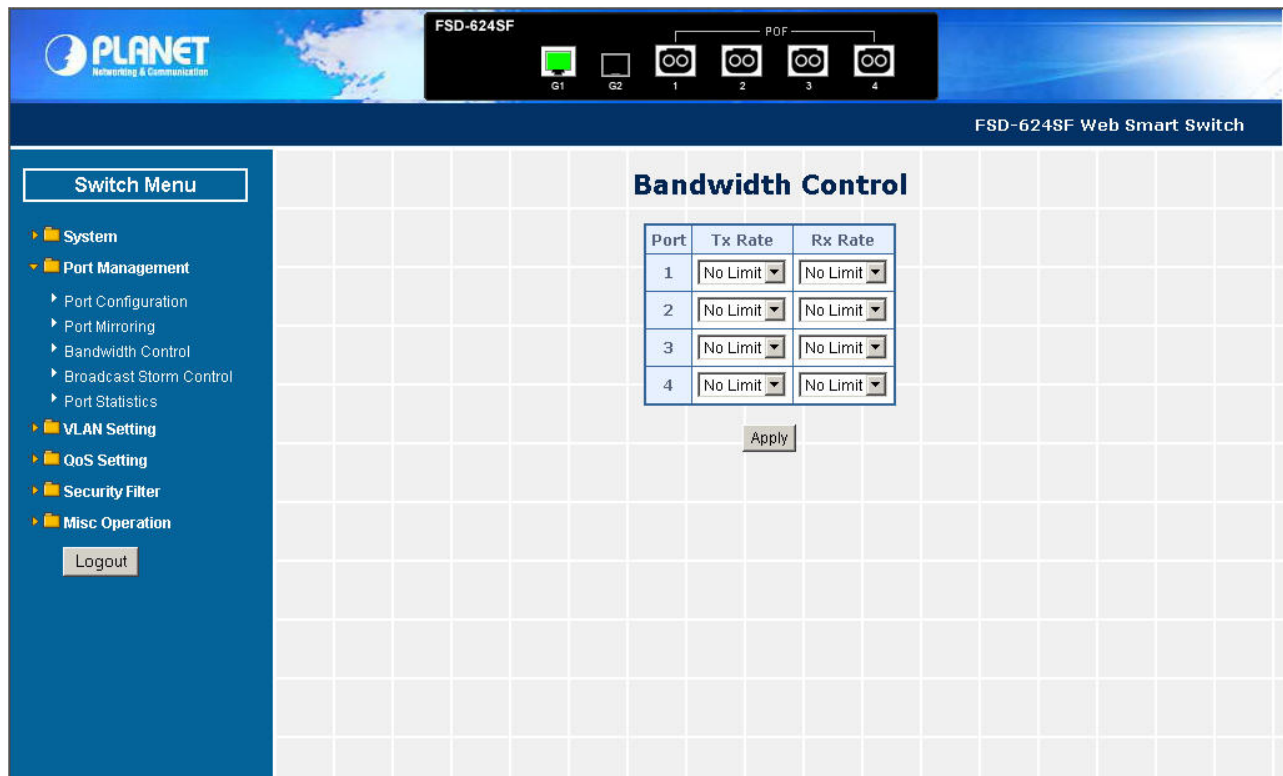

Figure 4-21 Bandwidth Control Web Page Screen

Object	Description
Port	Indicate port 1 to port 4.
Tx Rate	Provide No Limit , 1Mbps , 2Mbps , 4Mbps , 8Mbps , 16Mbps , 32Mbps , 64Mbps different transmit rate for bandwidth control function of Web Smart Switch. Default mode is “ No Limit ”.
Rx Rate	Provide No Limit , 1Mbps , 2Mbps , 4Mbps , 8Mbps , 16Mbps , 32Mbps , 64Mbps different receive rate for bandwidth control function of Web Smart Switch. Default mode is “ No Limit ”.
Apply button	Press this button for save current configuration of each port on Web Smart Switch.

Table 4-6 Descriptions of the Bandwidth Control Screen Objects

4.3.4 Broadcast Storm Control

This section introduces detail settings of Broadcast Storm Control function of Web Smart Switch; the screen in [Figure 4-22](#) appears and [Table 4-7](#) descriptions the Broadcast Storm Control objects of Web Smart Switch.

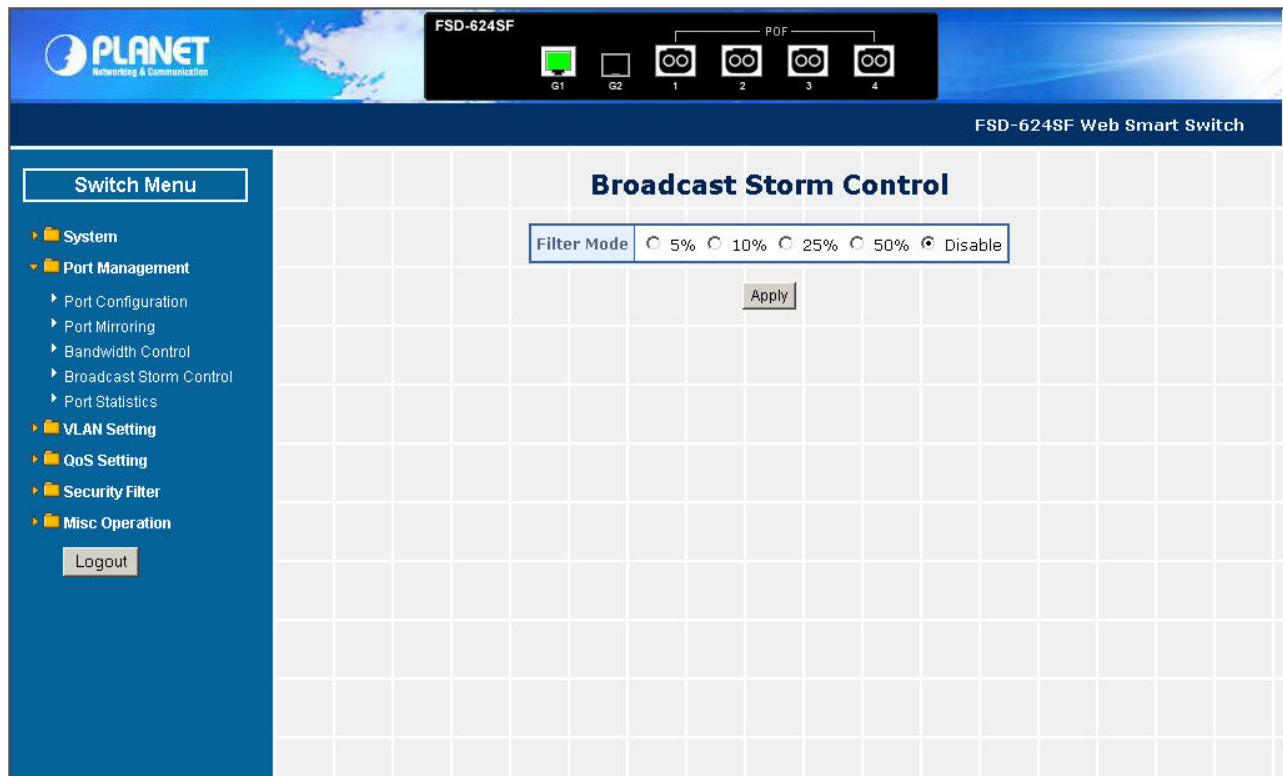

Figure 4-22 Broadcast Storm Control Web Page Screen

Object	Description
Filter Mode	Provide 5%, 10%, 25%, 50%, Disable different filter mode. Default mode is Disable.
Apply button	Press this button for save current configuration of Web Smart Switch.

Table 4-7 Descriptions of the Broadcast Storm Control Screen Objects

4.3.5 Port Statistics

This section introduces detail information of Port Statistics function of Web Smart Switch; the screen in [Figure 4-23](#) appears and [Table 4-8](#) descriptions the Port Statistics objects of Web Smart Switch.

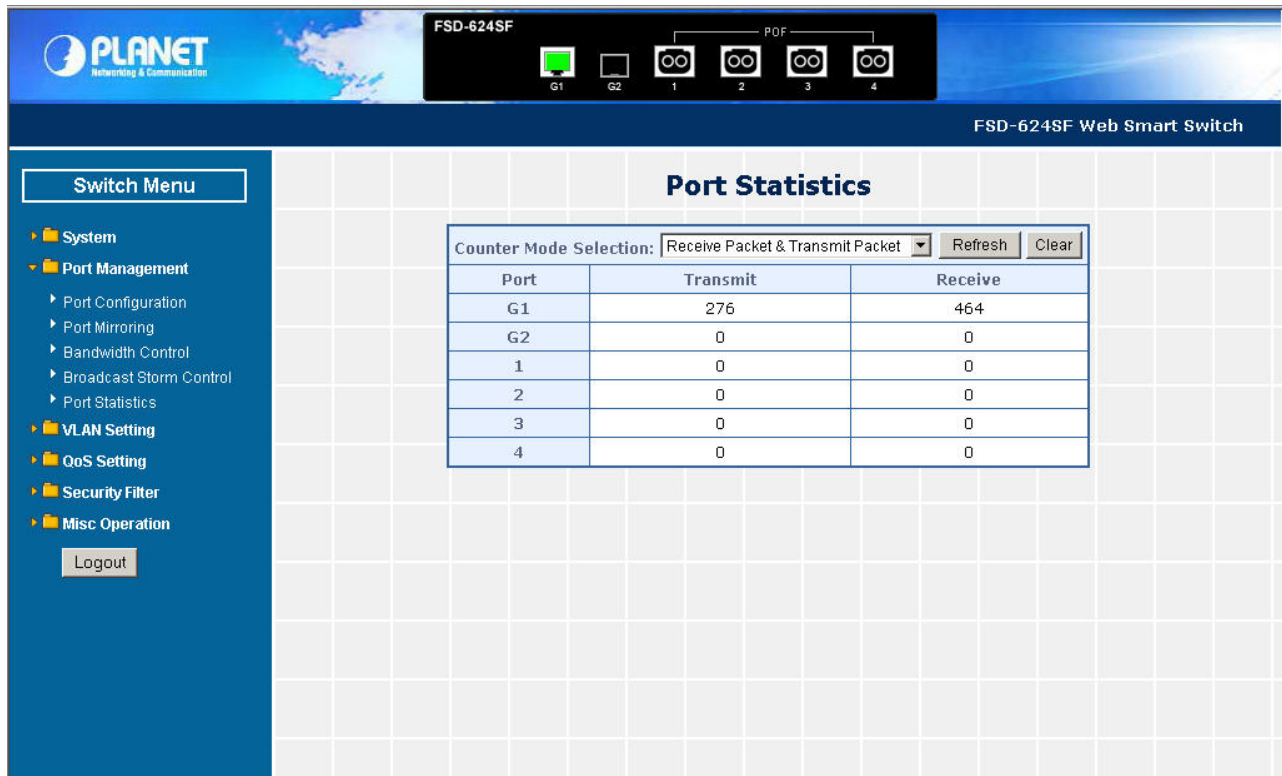

Figure 4-23 Port Statistics Web Page Screen

Object	Description
Counter Mode Selection	Provide different type of Ethernet traffic counter mode, the available options are shown as below: Receive Packet & Transmit Packet collision Count & Transmit Packet Drop Packet & Receive Packet CRC error Packet & Receive Packet Default mode is Receive Packet & Transmit Packet .
Port	Indicate port 1 to port 4 and port G1, port G2.
Transmit	Display Transmit count value from each port.
Receive	Display Receive count value from each port.
Refresh button	Press this button for refresh the Port Statistics value of Web Smart Switch.
Clear button	Press this button for clear the Port Statistics value of Web Smart Switch.

Table 4-8 Descriptions of the Port Statistics Screen Objects

4.4 VLAN Setting

A Virtual LAN (VLAN) is a logical network grouping that limits the broadcast domain. It allows you to isolate network traffic so only members of the VLAN receive traffic from the same VLAN members. Basically, creating a VLAN from a switch is logically equivalent of reconnecting a group of network devices to another Layer 2 switch. However, all the network devices are still plug into the same switch physically.

The Switch supports IEEE 802.1Q (tagged-based) and Port-Base VLAN setting in web management page. In the default configuration, VLAN support is “**No VLAN**”.

Port-based VLAN

Port-based VLAN limit traffic that flows into and out of switch ports. Thus, all devices connected to a port are members of the VLAN(s) the port belongs to, whether there is a single computer directly connected to a switch, or an entire department.

On port-based VLAN, NIC do not need to be able to identify 802.1Q tags in packet headers. NIC send and receive normal Ethernet packets. If the packet's destination lies on the same segment, communications take place using normal Ethernet protocols. Even though this is always the case, when the destination for a packet lies on another switch port, VLAN considerations come into play to decide if the packet is dropped by the Switch or delivered.

IEEE 802.1Q VLANs

IEEE 802.1Q (tagged) VLAN are implemented on the Switch. 802.1Q VLAN require tagging, which enables them to span the entire network (assuming all switches on the network are IEEE 802.1Q-compliant).

VLAN allow a network to be segmented in order to reduce the size of broadcast domains. All packets entering a VLAN will only be forwarded to the stations (over IEEE 802.1Q enabled switches) that are members of that VLAN, and this includes broadcast, multicast and unicast packets from unknown sources.

VLAN can also provide a level of security to your network. IEEE 802.1Q VLAN will only deliver packets between stations that are members of the VLAN. Any port can be configured as either tagging or untagging. The untagging feature of IEEE 802.1Q VLAN allows VLAN to work with legacy switches that don't recognize VLAN tags in packet headers. The tagging feature allows VLAN to span multiple 802.1Q-compliant switches through a single physical connection and allows Spanning Tree to be enabled on all ports and work normally.

Any port can be configured as either tagging or untagging. The untagging feature of IEEE 802.1Q VLAN allows VLAN to work with legacy switches that don't recognize VLAN tags in packet headers. The tagging feature allows VLAN to span multiple 802.1Q-compliant switches through a single physical connection and allows Spanning Tree to be enabled on all ports and work normally.

Some relevant terms:

Tag - The act of putting 802.1Q VLAN information into the header of a packet.

Untag - The act of stripping 802.1Q VLAN information out of the packet header.

802.1Q VLAN Tags

The figure below shows the 802.1Q VLAN tag. There are four additional octets inserted after the source MAC address. Their presence is indicated by a value of 0x8100 in the Ether Type field. When a packet's Ether Type field is equal to 0x8100, the packet carries the IEEE 802.1Q/802.1p tag. The tag is contained in the following two octets and consists of 3 bits of user priority, 1 bit of Canonical Format Identifier (CFI - used for encapsulating Token Ring packets so they can be carried across Ethernet backbones), and 12 bits of VLAN ID (VID). The 3 bits of user priority are used by 802.1p. The VID is the VLAN identifier and is used by the 802.1Q standard. Because the VID is 12 bits long, 4094 unique VLAN can be identified.

The tag is inserted into the packet header making the entire packet longer by 4 octets. All of the information originally contained in the packet is retained.

802.1Q Tag

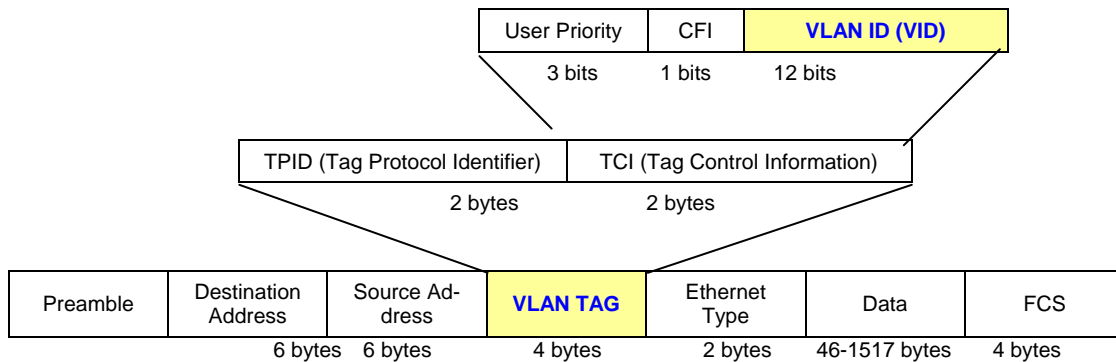

The Ether Type and VLAN ID are inserted after the MAC source address, but before the original Ether Type/Length or Logical Link Control. Because the packet is now a bit longer than it was originally, the Cyclic Redundancy Check (CRC) must be recalculated.

Adding an IEEE802.1Q Tag

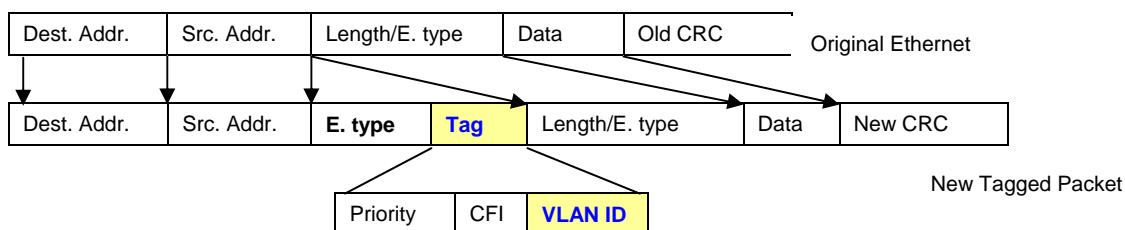

Port VLAN ID

Packets that are tagged (are carrying the 802.1Q VID information) can be transmitted from one 802.1Q compliant network device to another with the VLAN information intact. This allows 802.1Q VLAN to span network devices (and indeed, the entire network – if all network devices are 802.1Q compliant).

Every physical port on a switch has a PVID. 802.1Q ports are also assigned a PVID, for use within the switch. If no VLAN are defined on the switch, all ports are then assigned to a default VLAN with a PVID equal to 1. Untagged packets are assigned the PVID of the port on which they were received. Forwarding decisions are based upon this PVID, in so far as VLAN are concerned. Tagged packets are forwarded according to the VID contained within the tag. Tagged packets are also assigned a PVID, but the PVID is not used to make packet forwarding decisions, the VID is.

Tag-aware switches must keep a table to relate PVID within the switch to VID on the network. The switch will compare the VID of a packet to be transmitted to the VID of the port that is to transmit the packet. If the two VID are different the switch will drop the packet. Because of the existence of the PVID for untagged packets and the VID for tagged packets, tag-aware and tag-unaware network devices can coexist on the same network.

A switch port can have only one PVID, but can have as many VID as the switch has memory in its VLAN table to store them.

Because some devices on a network may be tag-unaware, a decision must be made at each port on a tag-aware device before packets are transmitted – should the packet to be transmitted have a tag or not? If the transmitting port is connected to a tag-unaware device, the packet should be untagged. If the transmitting port is connected to a tag-aware device, the packet should be tagged.

Default VLANs

The Switch initially configures one VLAN, VID = 1, called **"default."** The factory default setting assigns all ports on the Switch to the **"default"**. As new VLAN are configured in Port-based mode, their respective member ports are removed from the **"default."**

 **Notice:** Base on the Switch chipset specification, the Switch supports **SVL(Shared VLAN Learning)** , all VLAN groups share the same Layer 2 learned MAC address table.

■ VLAN Settings

This section provides VLAN Configuration from Web Smart Switch, the screen in [Figure 4-24](#) appears and [Table 4-9](#) describes the VLAN Configuration object of Web Smart Switch.

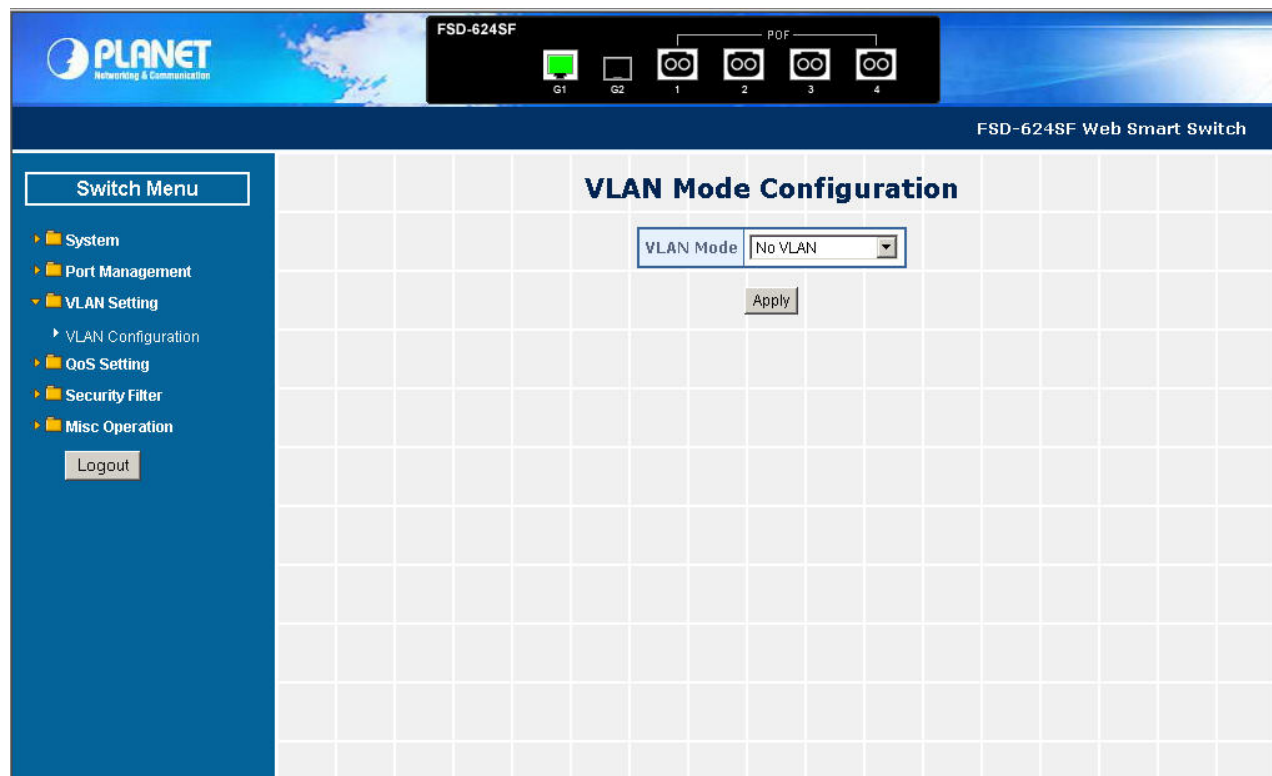

Figure 4-24 VLAN Setting Web Page Screen

Object	Description
VLAN Mode	Provide different VLAN operation mode, the available options are shown as below: No VLAN 802.1Q VLAN. Explained in section 4.4.1. Port Based VLAN. Explained in section 4.4.2. MTU. Explained in section 4.4.3. Default mode is No VLAN .
Apply button	Press this button for save current configuration of Web Smart Switch.

Table 4-9 Descriptions of the VLAN Setting Screen Objects

4.4.1 802.1Q VLAN

This section introduces detail information of IEEE 802.1Q VLAN function of Web Smart Switch; Choose “**802.1Q VLAN**” from VLAN from the VLAN Mode and press “**Apply**” button to enable the 802.1Q VLAN function. The screen in [Figure 4-25](#) & [4-26](#) appears and [Table 4-10](#) description the 802.1Q VLAN objects of Web Smart Switch.

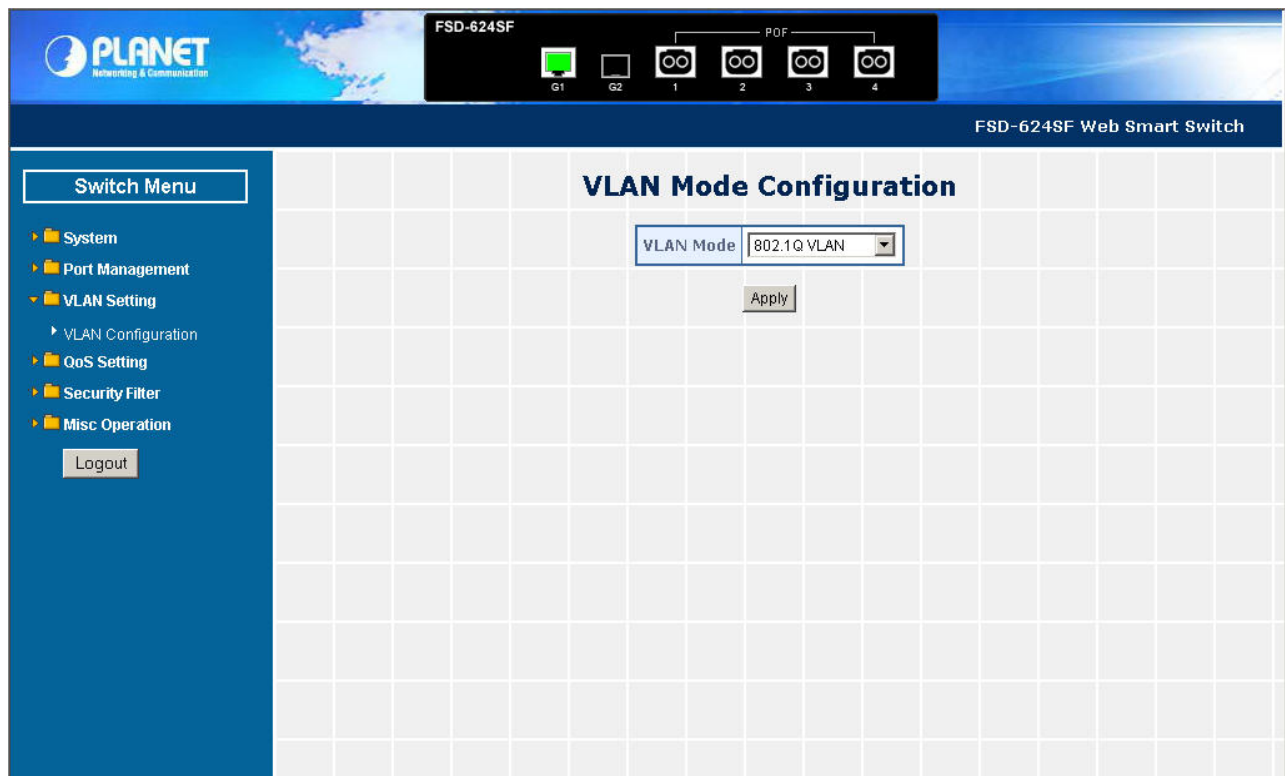

Figure 4-25 802.1Q VLAN Configuration Web Page Screen

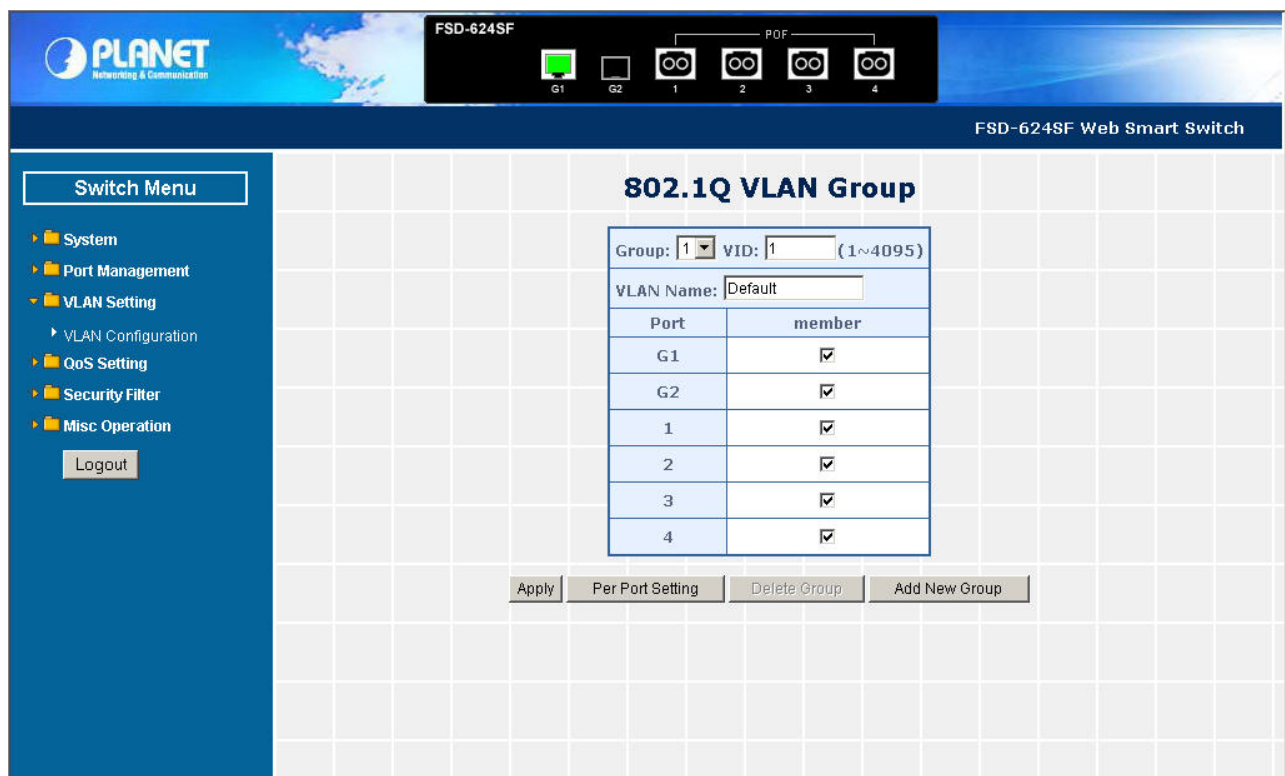

Figure 4-26 802.1Q VLAN Configuration Web Page Screen

Object	Description
Group	Display the existence 802.1Q VLAN groups.
VID	Display different VLAN ID from multi-802.1Q VLAN groups.
VLAN Name	Assign and display different VLAN name from multi-802.1Q VLAN groups. Up to maximum 8 characters allow.
Port	Indicate port 1 to port 4 and port G1, port G2.
Member	Allow to click specific port as member port from different 802.1Q VLAN groups.
Apply button	Press this button for save current configuration of Web Smart Switch.
Per Port Setting	Allow to define per port UnTag / Tag, Uplink and PVID. The screen in Figure 4-27 appears.
Delete Group	Press this button for delete existence 802.1Q VLAN groups.
Add New Group	Press this button for create a new 802.1Q VLAN groups. Up to maximum 32 802.1Q VLAN groups support on Web Smart Switch

Table 4-10 Descriptions of the 802.1Q VLAN Setting Screen Objects

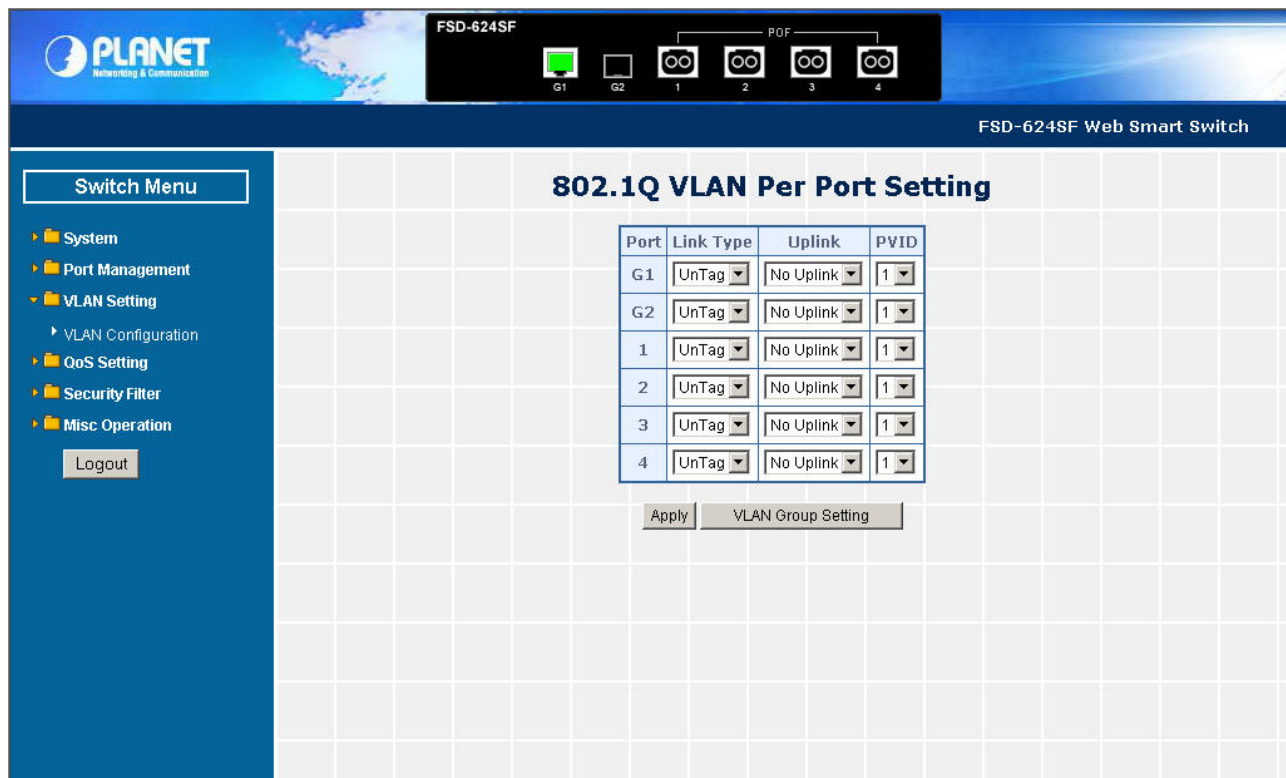

Figure 4-27 802.1Q VLAN Per Port Setting Web Page Screen

This section introduces detail information of IEEE 802.1Q VLAN Per Port Setting of Web Smart Switch; The [Table 4-11](#) description the 802.1Q VLAN Per Port Setting objects of Web Smart Switch.

Object	Description
Port	Indicate port 1 to port 4 and port G1, port G2.
Link Type	Define UnTag or Tag on each port of Web Smart Switch. Default mode is “ UnTag ”.
Uplink	Define No Uplink or Uplink on each port of Web Smart Switch. Default mode is “ No Uplink ”.
PVID	Assign PVID on each port of Web Smart Switch. Default PVID is “ 1 ”.
Apply button	Press this button for save current configuration of Web Smart Switch.
VLAN Group Setting	Return to 802.1Q VLAN Group Setting screen.

Table 4-11 Descriptions of the 802.1Q VLAN Per Port Setting Screen Objects

4.4.2 Port Based VLAN

This section introduces detail information of Port Based VLAN function of Web Smart Switch; Choose “**Port Based VLAN**” from VLAN from the VLAN Mode and press “**Apply**” button to enable the port based VLAN function. The screen in [Figure 4-28 & 4-29](#) appears and [Table 4-12](#) description the Port Based VLAN objects of Web Smart Switch.

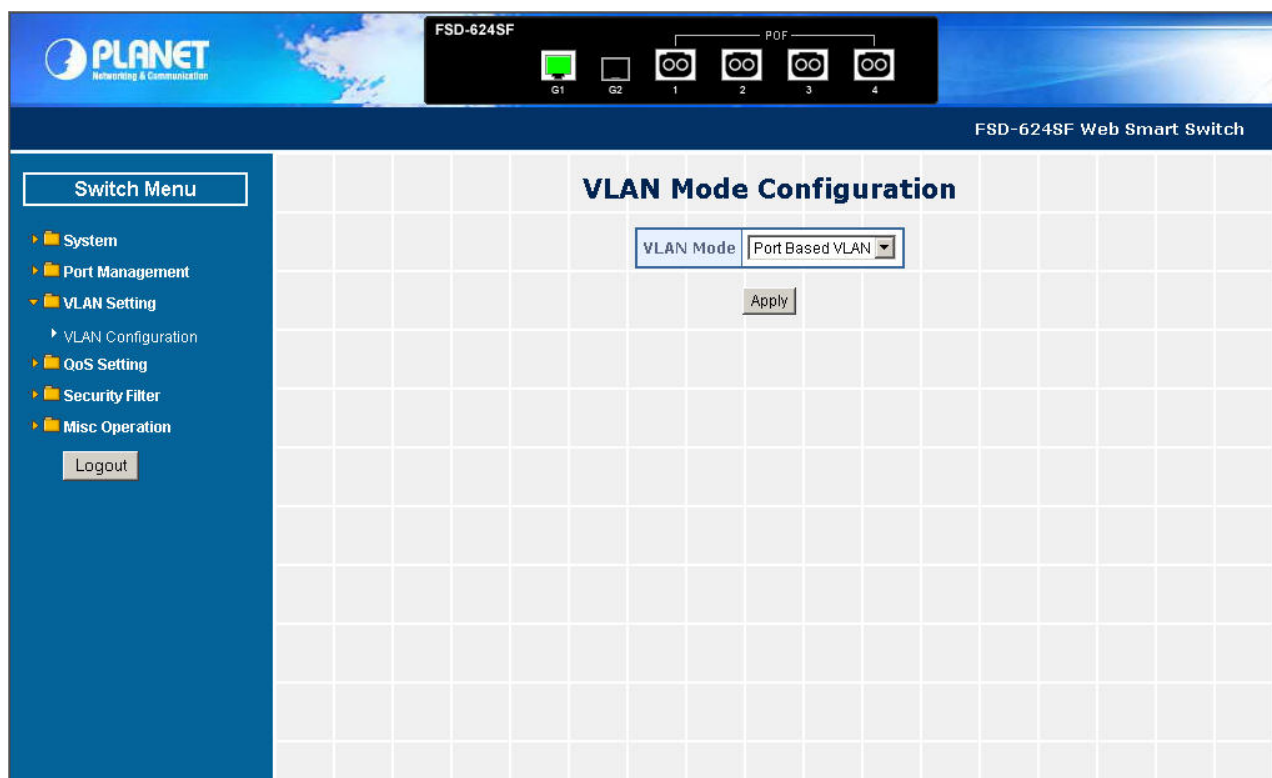

Figure 4-28 Port Based VLAN Configuration Web Page Screen

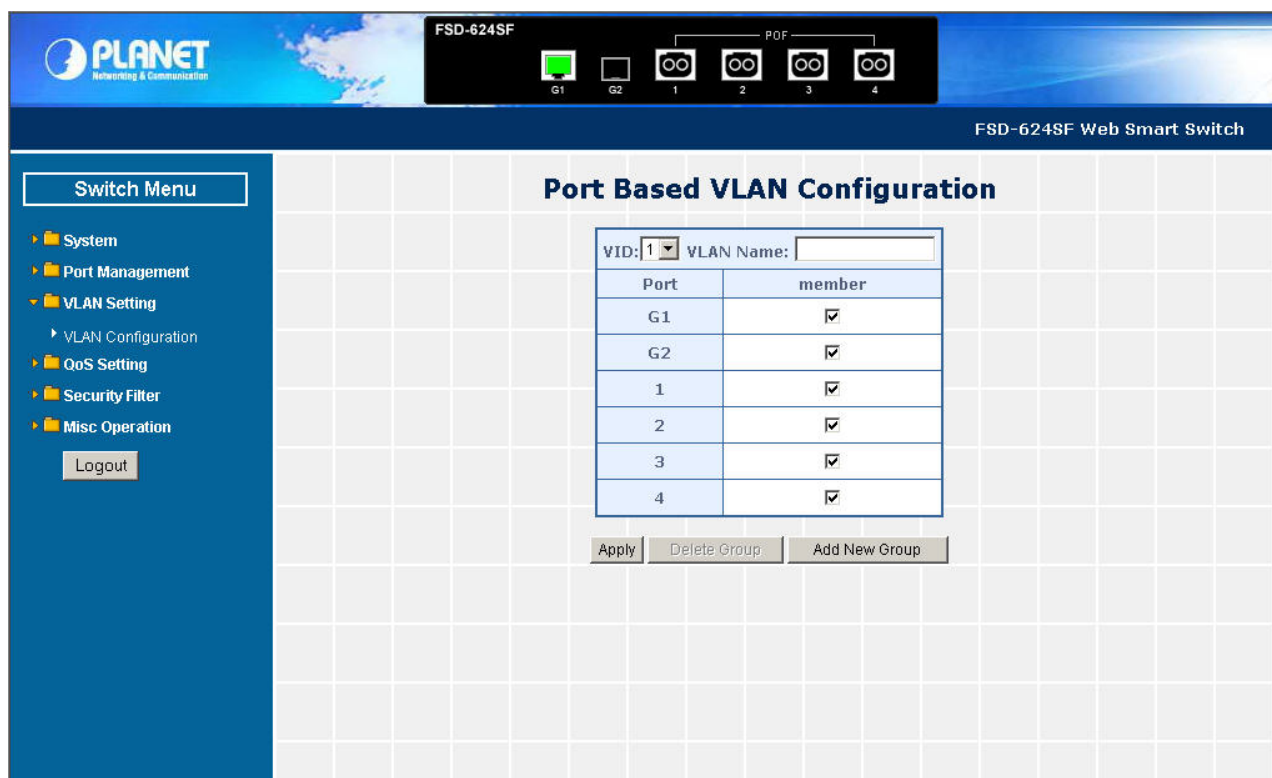

Figure 4-29 Port Based VLAN Configuration Web Page Screen

Object	Description
VID	Display different VLAN ID from multi-port based VLAN groups.
VLAN Name	Assign and display different VLAN name from multi-port based VLAN groups. Up to maximum 8 characters allow.
Port	Indicate port 1 to port 4 and port G1, port G2.
Member	Allow to click specific port as member port from different port based VLAN groups.
Apply button	Press this button for save current configuration of Web Smart Switch.
Delete Group	Press this button for delete existence port based VLAN groups.
Add New Group	Press this button for create a new port based VLAN groups. Up to maximum 6 port-based VLAN groups can add.

Table 4-12 Descriptions of the VLAN Setting Screen Objects

4.4.3 MTU VLAN

This section introduces detail information of MTU VLAN function of Web Smart Switch; Choose “**MTU**” from VLAN from the VLAN Mode and press “**Apply**” button to enable the MTU VLAN function. The screen in [Figure 4-30](#) appears and [Table 4-13](#) description the MTU VLAN objects of Web Smart Switch.

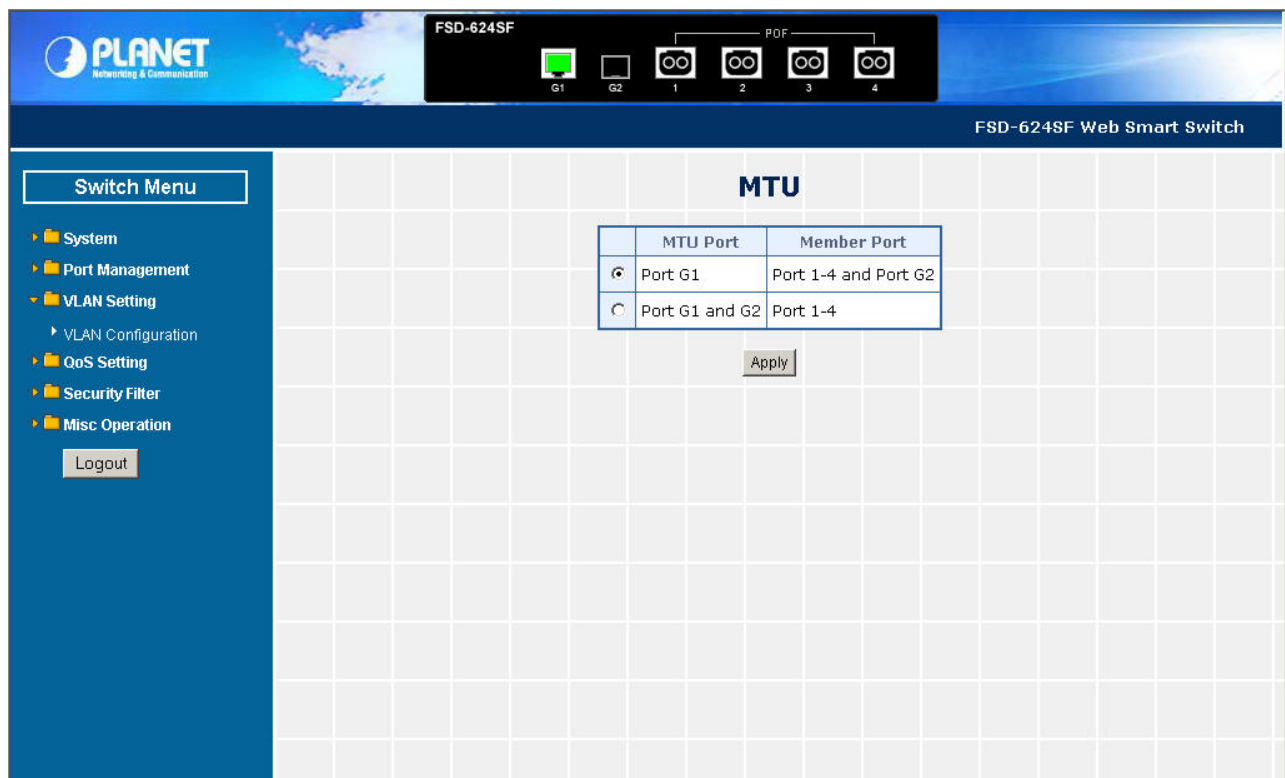

Figure 4-30 MTU VLAN Configuration Web Page Screen

Object	Description
MTU Port	Indicate the MTU Port of Web Smart Switch.
Member Port	Indicate the Member Port of Web Smart Switch.
Apply button	Press this button for save current configuration of Web Smart Switch.

Table 4-13 Descriptions of the MTU VLAN Setting Screen Objects

4.5 QoS Setting

This function provides QoS Setting of Web Smart Switch; the screen in [Figure 4-31](#) appears and [Table 4-14](#) descriptions the QoS Setting of Web Smart Switch.

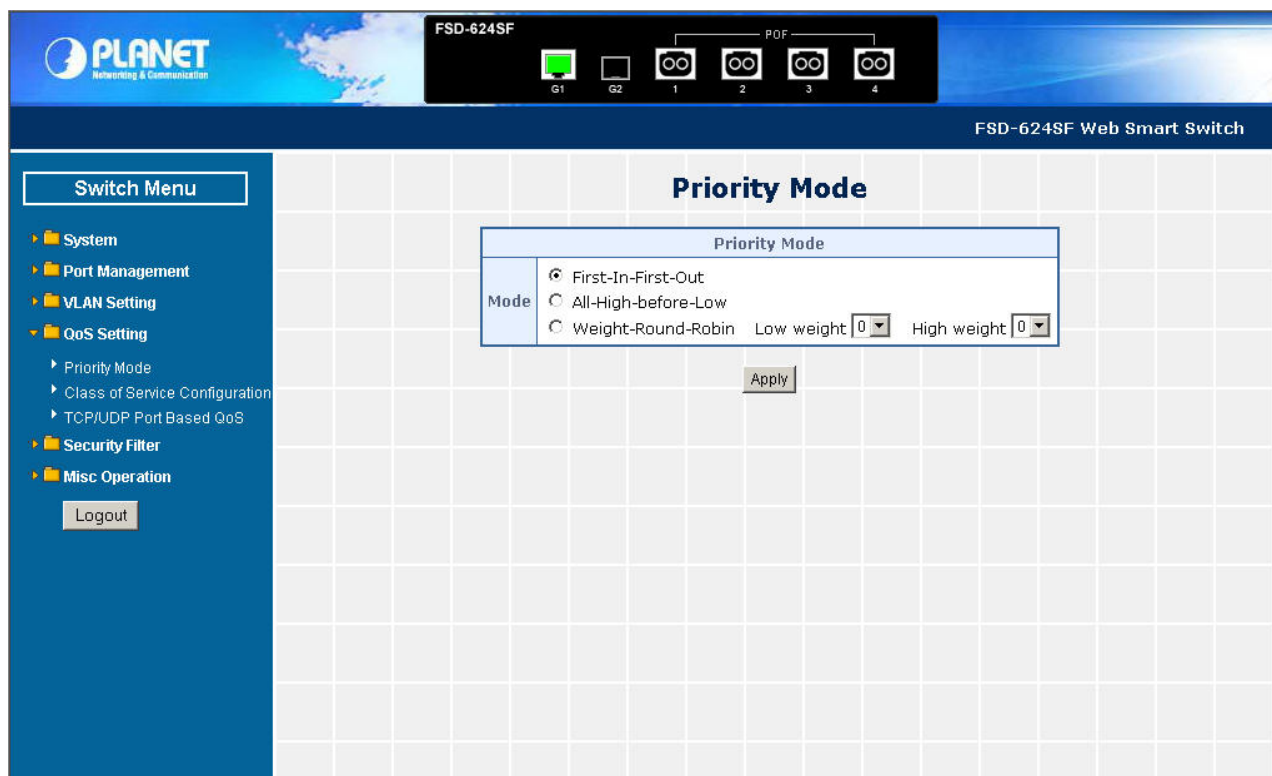

Figure 4-31 QoS Setting Web Page Screen

Object	Description
Priority Mode	Provide three different Priority polices on Web Smart Switch. Explained in section 4.5.1.
Class of Service Configuration	Provide three different polices on each port of Web Smart Switch. Explained in section 4.5.2.
TCP/UDP Port Based QoS	Allow to define various QoS mode on TCP / UDP port. Explained in section 4.5.3.

Table 4-14 Descriptions of the QoS Setting Screen Objects

4.5.1 Priority Mode

This section introduces detail information of Priority Mode of Web Smart Switch; the screen in [Figure 4-32](#) appears and [Table 4-15](#) descriptions the Priority Mode of Web Smart Switch.

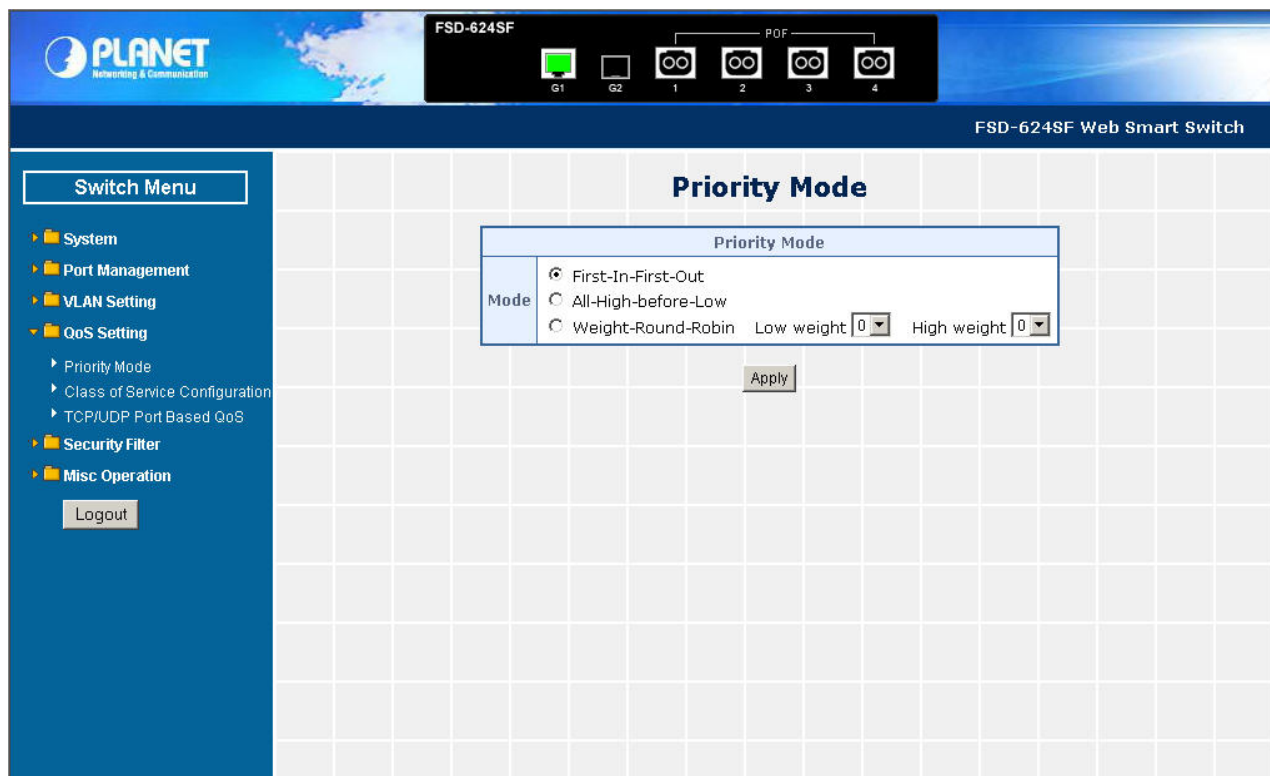

Figure 4-32 Priority Mode Web Page Screen

Object	Description
Priority Mode	Provide three different Priority polices on Web Smart Switch, the available options are shown as below: Fist-In-First-Out All-High-Before-Low Weight-Round-Robin= Low weight (0-7 range) : High weight (0-7 range) Default mode is First-In-First-Out .
Apply	Press this button for save current configuration of Web Smart Switch.

Table 4-15 Descriptions of the Priority Mode Screen Objects

4.5.2 Class of Service Configuration

This section introduces detail information of Class of Service Configuration of Web Smart Switch; the screen in [Figure 4-33](#) appears and [Table 4-16](#) descriptions the Class of Service Configuration of Web Smart Switch.

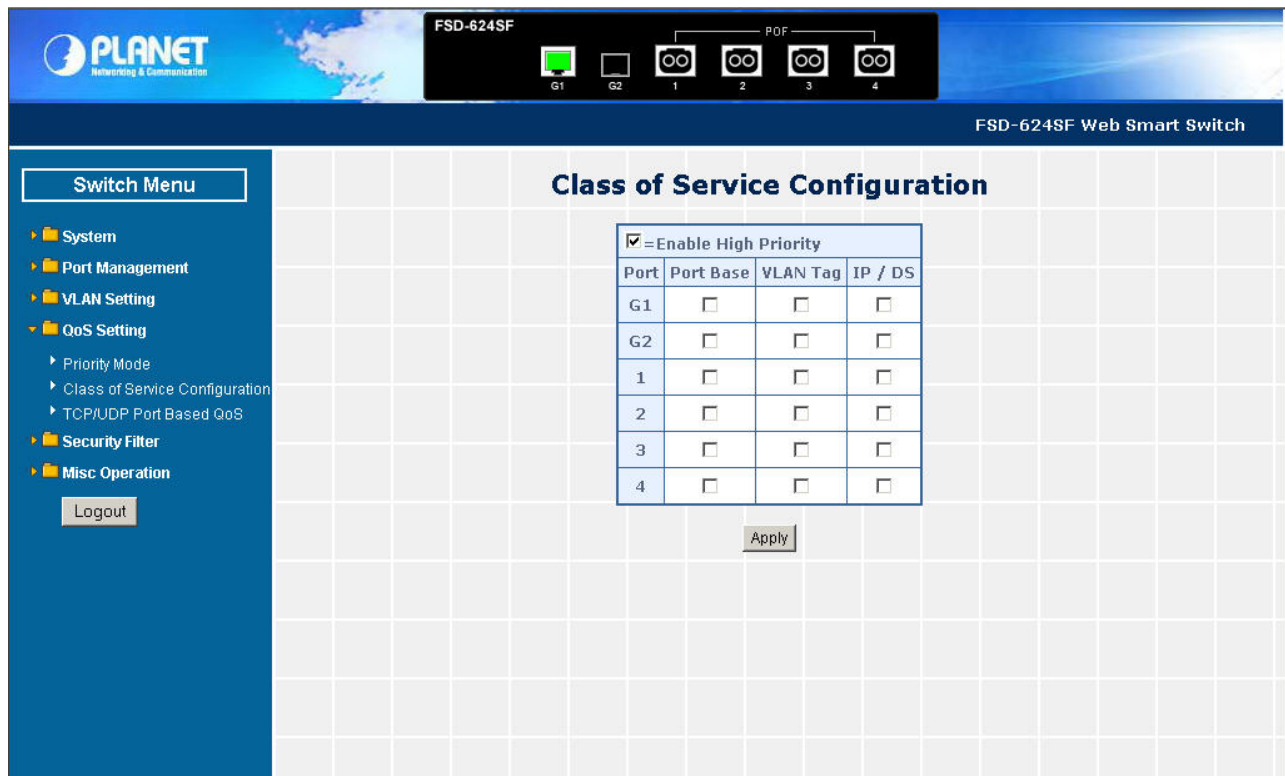

Figure 4-33 Class of Service Configuration Web Page Screen

Object	Description
Enable High Priority	Allow to disable or enable the High Priority function. Default mode is Enable .
Port	Indicate port 1 to port 4 and port G1, port G2.
Port Base	Define per port Class of Service policy based on Port Base policy.
VLAN Tag	Define per port Class of Service policy based on VLAN Tag priority policy.
IP /DS	Define per port Class of Service policy based on IP / DS policy.
Apply	Press this button for save current configuration of Web Smart Switch.

Table 4-16 Descriptions of the Class of Service Configuration Screen Objects

■ VLAN Priority tag value define

	IEEE 802.1p priority value from VLAN tag
High Priority	User priority values= 4~7
Low Priority	User priority values= 0~3

■ IP TOS/DSCP Priority value define

	TOS/DSCP Value				
High Priority	EF	AF11	AF21	AF31	AF41
	DSCP 46 (101110)	DSCP 10 (001010)	DSCP 18 (010010)	DSCP 26 (011010)	DSCP 34 (100010)
Low Priority	Other DSCP values				

DSCP: Differentiated Services Code Point

EF: Expected Forwarding

AF: Assured Forwarding

4.5.3 TCP / UDP Port Based QoS

This section introduces detail information of TCP / UDP Port Based QoS Configuration of Web Smart Switch; the screen in [Figure 4-34 & 4-35](#) appears and [Table 4-17](#) descriptions the TCP / UDP Port Based QoS Configuration of Web Smart Switch.

PLANET Networking & Communication

FSD-624SF

G1 G2 1 2 3 4 POF

FSD-624SF Web Smart Switch

Switch Menu

- System
- Port Management
- VLAN Setting
- QoS Setting
 - Priority Mode
 - Class of Service Configuration
 - TCP/UDP Port Based QoS
- Security Filter
- Misc Operation
- Logout

TCP/UDP Port Based QoS

Protocol	Option
FTP(20,21)	F-I-F-O
SSH(22)	F-I-F-O
TELNET(23)	F-I-F-O
SMTP(25)	F-I-F-O
DNS(53)	F-I-F-O
TFTP(69)	Low
HTTP(80,8080)	Low
POP3(110)	F-I-F-O
NEWS(119)	F-I-F-O
SNTP(123)	F-I-F-O
NetBIOS(137~139)	F-I-F-O
IMAP(143,220)	F-I-F-O

Figure 4-34 TCP / UDP Port Based QoS Configuration Web Page Screen

PLANET Networking & Communication

FSD-624SF

G1 G2 1 2 3 4 POF

FSD-624SF Web Smart Switch

Switch Menu

- System
- Port Management
- VLAN Setting
- QoS Setting
 - Priority Mode
 - Class of Service Configuration
 - TCP/UDP Port Based QoS
- Security Filter
- Misc Operation
- Logout

TCP/UDP Port Based QoS

SNMP(161,162)	F-I-F-O
HTTPS(443)	F-I-F-O
MSN(1863)	F-I-F-O
XRD_RDP(3389)	F-I-F-O
QQ(4000,8000)	F-I-F-O
ICQ(5190)	F-I-F-O
Yahoo(5050)	F-I-F-O
BOOTP_DHCP(67,68)	Low
User_Define_a	F-I-F-O
User_Define_b	F-I-F-O
User_Define_c	F-I-F-O
User_Define_d	F-I-F-O
User_Define Port number (1~65535) Mask(0~255)	User_Define_a Port:0 Mask:0 User_Define_b Port:0 Mask:0 User_Define_c Port:0 Mask:0 User_Define_d Port:0 Mask:0
Disable Not Override	
Apply	

Figure 4-35 TCP / UDP Port Based QoS Configuration Web Page Screen

Object	Description
Protocol	Display different Protocol for define the QoS policy in option
FTP(20,21)	Provide F-I-F-O, Discard, Low, High options.
SSH(22)	Provide F-I-F-O, Discard, Low, High options.
TELNET(23)	Provide F-I-F-O, Discard, Low, High options.
SMTP(25)	Provide F-I-F-O, Discard, Low, High options.
DNS(53)	Provide F-I-F-O, Discard, Low, High options.
TFTP(69)	Provide Low, High options.
HTTP(80,8080)	Provide Low, High options.
POP3(110)	Provide F-I-F-O, Discard, Low, High options.
NEWS(119)	Provide F-I-F-O, Discard, Low, High options.
SNTP(123)	Provide F-I-F-O, Discard, Low, High options.
NetBIOS(137~139)	Provide F-I-F-O, Discard, Low, High options.
IMAP(143,220)	Provide F-I-F-O, Discard, Low, High options.
SNMP(161,162)	Provide F-I-F-O, Discard, Low, High options.
HTTPS(443)	Provide F-I-F-O, Discard, Low, High options.
MSN(1863)	Provide F-I-F-O, Discard, Low, High options.
XRD_RDP(3389)	Provide F-I-F-O, Discard, Low, High options.
QQ(4000,8000)	Provide F-I-F-O, Discard, Low, High options.
ICQ(5190)	Provide F-I-F-O, Discard, Low, High options.
Yahoo(5050)	Provide F-I-F-O, Discard, Low, High options.
BOOTP_DHCP(67,68)	Provide Low, High options.
User_Define_a	Provide F-I-F-O, Discard, Low, High options.
User_Define_b	Provide F-I-F-O, Discard, Low, High options.
User_Define_c	Provide F-I-F-O, Discard, Low, High options.
User_Define_d	Provide F-I-F-O, Discard, Low, High options.
User_Define Port number (1~65535) Mask(0~255)	Allow to define 4 protocol port numbers, such as Port and Mask. The available options are shown as below: User_Define_a User_Define_b User_Define_c User_Define_d
Disable	Allow to choose “ Disable ” or “ Enable ” options. Default mode is Disable .
Not Override	Allow to choose “ Override ” or “ Not Override ” options. Default mode is Not Override .
Apply	Press this button for save current configuration of Web Smart Switch.

Table 4-17 Descriptions of the TCP / UDP Port Based QoS Configuration Screen Objects

4.6 Security Filter

This function provides Security Filter of Web Smart Switch; the screen in [Figure 4-36](#) appears and [Table 4-18](#) descriptions the Security Filter of Web Smart Switch.

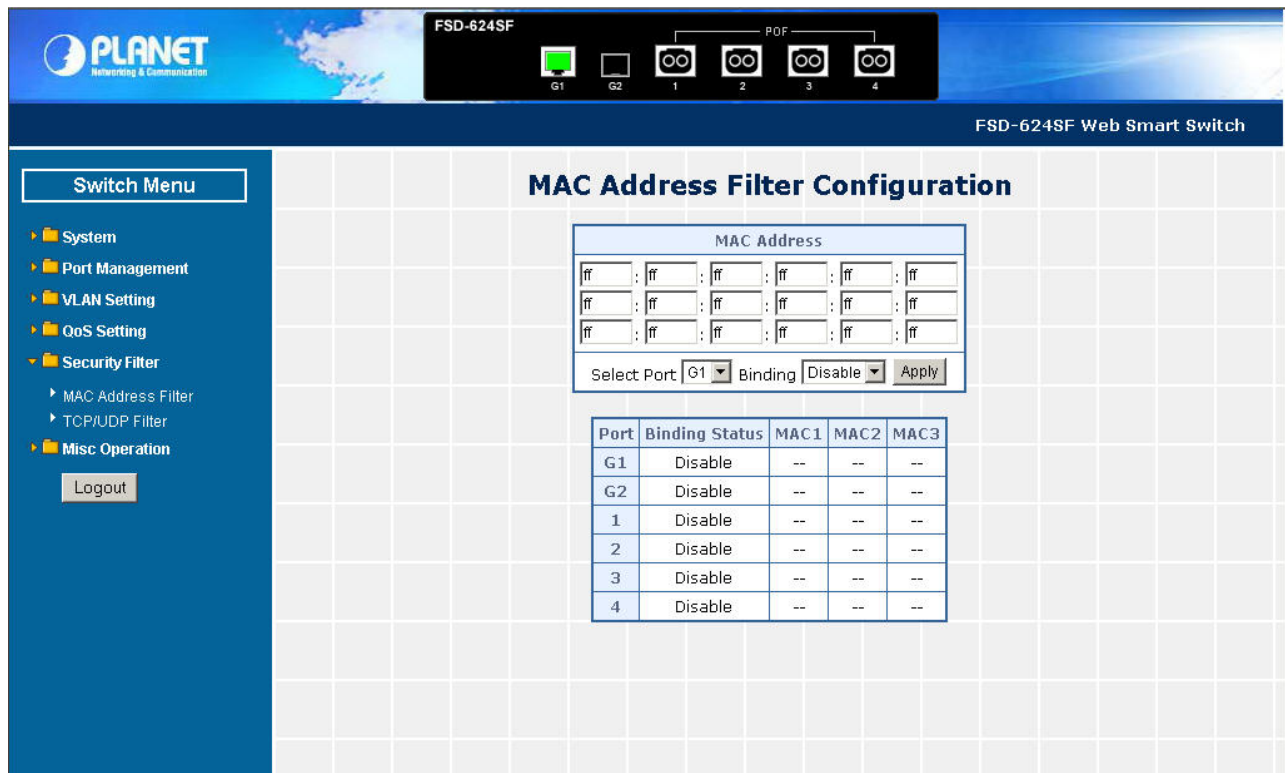

Figure 4-36 Security Filter Web Page Screen

Object	Description
MAC Address Filter	Allow define three MAC Address on per port of Web Smart Switch. Explained in section 4.6.1.
TCP/UDP Filter	Allow define the filter policy of TCP / UDP flow on Web Smart Switch. Explained in section 4.6.2.

Table 4-18 Descriptions of the Security Filter Web Page Screen Objects

4.6.1 MAC Address Filter

This section introduces detail information of MAC Address Filter of Web Smart Switch; the screen in [Figure 4-37](#) appears and [Table 4-19](#) & [4-20](#) descriptions the MAC Address Filter of Web Smart Switch.

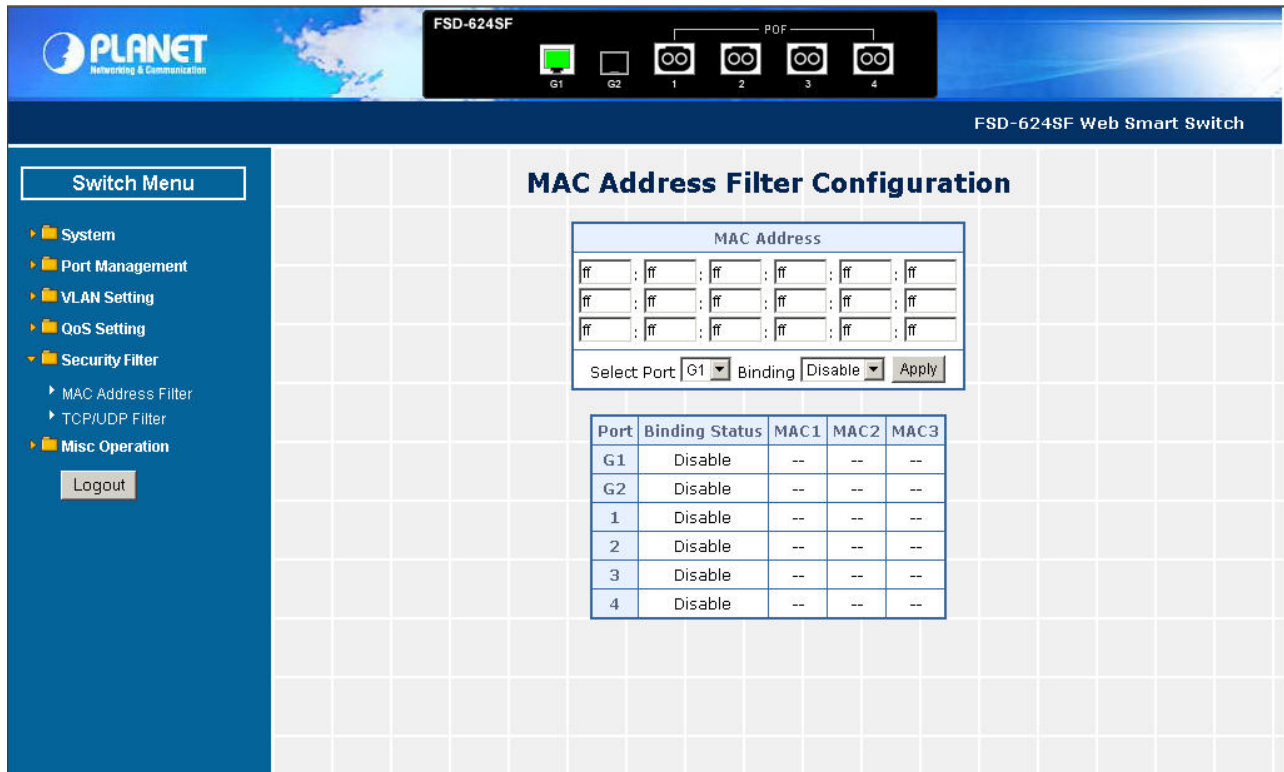

Figure 4-37 MAC Address Filter Web Page Screen

Object	Description
MAC Address	Allow to input three MAC Address on per port of Web Smart Switch.
Select Port	Allow to select port 1 to port 4 and port G1, port G2.
Binding	Allow to Disable or Enable the binding function on each port of Web Smart Switch.
Apply	Press this button for save current configuration of Web Smart Switch.

Table 4-19 Descriptions of the MAC Address Filter Screen Objects

Object	Description
Port	Indicate port 1 to port 4 and port G1, port G2.
Binding Status	Display Binding Status from each port of Web Smart Switch.
MAC 1	Display first assigns MAC Address on each port of Web Smart Switch.
MAC 2	Display second assigns MAC Address on each port of Web Smart Switch.
MAC 3	Display third assigns MAC Address on each port of Web Smart Switch.

Table 4-20 Descriptions of the MAC Address Filter Screen Objects

4.6.2 TCP / UDP Filter

This section introduces detail information of TCP / UDP Filter of Web Smart Switch; the screen in [Figure 4-38](#) appears and [Table 4-21](#) descriptions the TCP / UDP Filter Configuration of Web Smart Switch.

PLANET
Networking & Communication

FSD-624SF

G1

G2

1

2

3

4

POF

FSD-624SF Web Smart Switch

Switch Menu

System

Port Management

VLAN Setting

QoS Setting

Security Filter

- MAC Address Filter
- TCP/UDP Filter

Misc Operation

Logout

TCP/UDP Filter Configuration

Function Enable	<input type="radio"/> Enable <input checked="" type="radio"/> Disable			
Port Filtering Rule	<input type="radio"/> Forward <input checked="" type="radio"/> Block			
Protocol	<input type="checkbox"/> FTP(20,21)	<input type="checkbox"/> SSH(22)	<input type="checkbox"/> TELNET(23)	<input type="checkbox"/> SMTP(25)
	<input type="checkbox"/> DNS(53)	<input type="checkbox"/> TFTP(69)	<input type="checkbox"/> HTTP(80,8080)	<input type="checkbox"/> POP3(110)
	<input type="checkbox"/> NEWS(119)	<input type="checkbox"/> SNTP(123)	<input type="checkbox"/> NetBIOS(137~139)	<input type="checkbox"/> IMAP(143,220)
	<input type="checkbox"/> SNMP(161,162)	<input type="checkbox"/> HTTPS(443)	<input type="checkbox"/> MSN(1863)	<input type="checkbox"/> XRD_RDP(3389)
	<input type="checkbox"/> QQ(4000,8000)	<input type="checkbox"/> ICQ(5190)	<input type="checkbox"/> Yahoo(5050)	<input type="checkbox"/> BOOTP_DHCP(67,68)
	<input type="checkbox"/> User_Define_a	<input type="checkbox"/> User_Define_b	<input type="checkbox"/> User_Define_c	<input type="checkbox"/> User_Define_d
	Secure Egress Port	<input type="checkbox"/> Port01	<input type="checkbox"/> Port02	<input type="checkbox"/> Port03
<input type="checkbox"/> PortG1		<input type="checkbox"/> PortG2		

Apply

Figure 4-38 TCP / UDP Filter Web Page Screen

Object	Description
Function Enable	Allow to Disable or Enable the TCP / UDP Filter function. Default mode is Disable .
Port Filtering Rule	Allow to Forward or Block the Port Filtering Rule. Default mode is Block .
Protocol	Display different Protocol for define the TCP / UDP Filter policy.
FTP(20,21)	Allow to choose list protocol for filtering
SSH(22)	
TELNET(23)	
SMTP(25)	
DNS(53)	
TFTP(69)	
HTTP(80,8080)	
POP3(110)	
NEWS(119)	
SNTP(123)	
NetBIOS(137~139)	
IMAP(143,220)	
SNMP(161,162)	
HTTPS(443)	
MSN(1863)	
XRD_RDP(3389)	
QQ(4000,8000)	
ICQ(5190)	
Yahoo(5050)	
BOOTP_DHCP(67,68)	
User_Define_a	
User_Define_b	
User_Define_c	
User_Define_d	
Secure Egress Port	Indicate port 1 to port 4 and port G1, port G2.
Apply	Press this button for save current configuration of Web Smart Switch.

Table 4-21 Descriptions of the TCP / UDP Filter Configuration Screen Objects

4.7 Misc Operation

This function provides Misc Operation of Web Smart Switch; the screen in [Figure 4-39](#) appears and [Table 4-22](#) describes the Misc Operation of Web Smart Switch.

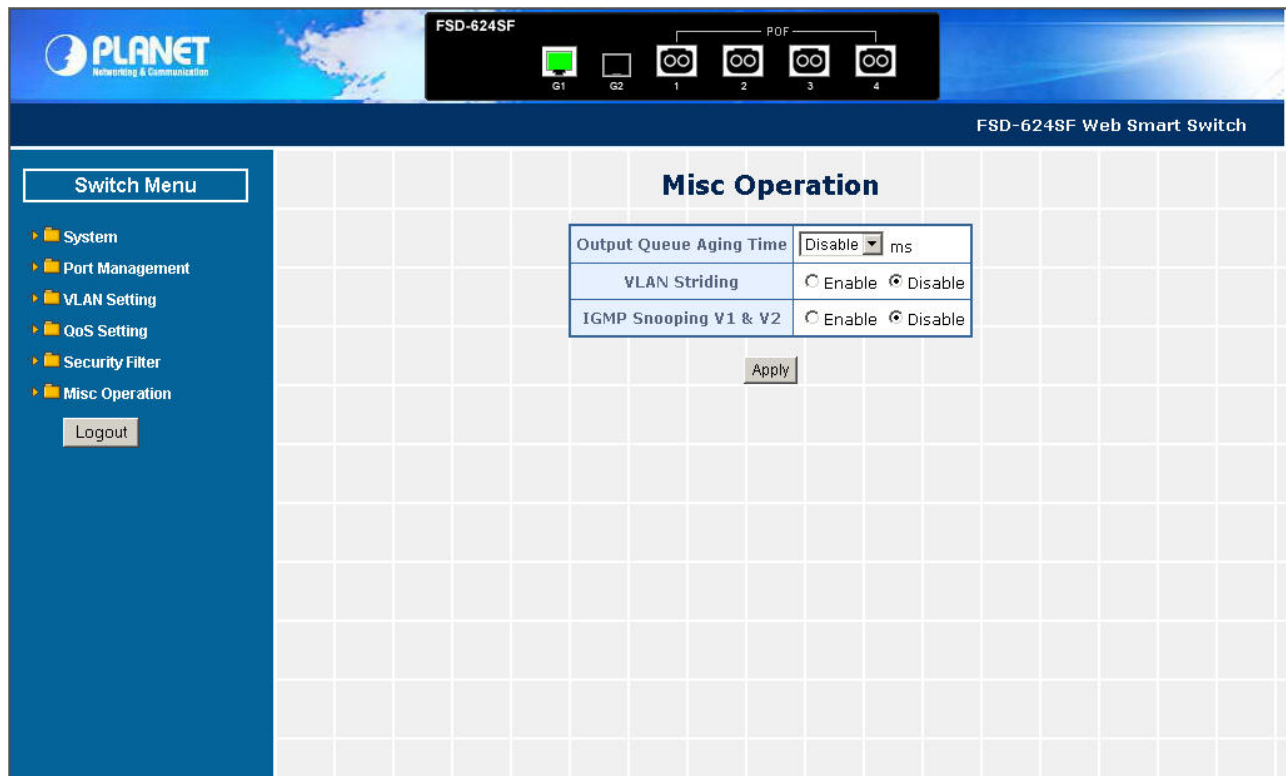

Figure 4-39 Misc Operation Web Page Screen

Object	Description
Output Queue Aging Time	Allow define the Output Queue Aging Time of Web Smart Switch, the available options are Disable , 200ms , 400ms , 600ms and 800ms . Default mode is Disable .
VLAN Striding	Allow Disable or Enable the VLAN Striding function of Web Smart Switch. Default mode is Disable .
IGMP Snooping V1 & V2	Allow Disable or Enable the IGMP Snooping V1 & V2 function of Web Smart Switch. Default mode is Disable .
Apply	Press this button for save current configuration of Web Smart Switch.

Table 4-22 Descriptions of the Misc Operation Web Page Screen Objects

4.8 Logout

This section provide Web logout function on Web Smart Switch, after choose this function and the following screen appears in Figure 4-40 & 4-41. Please press “**Logout**” button to take effect and Login Web Screen appears. Please re-login the Web Smart Switch for further management.

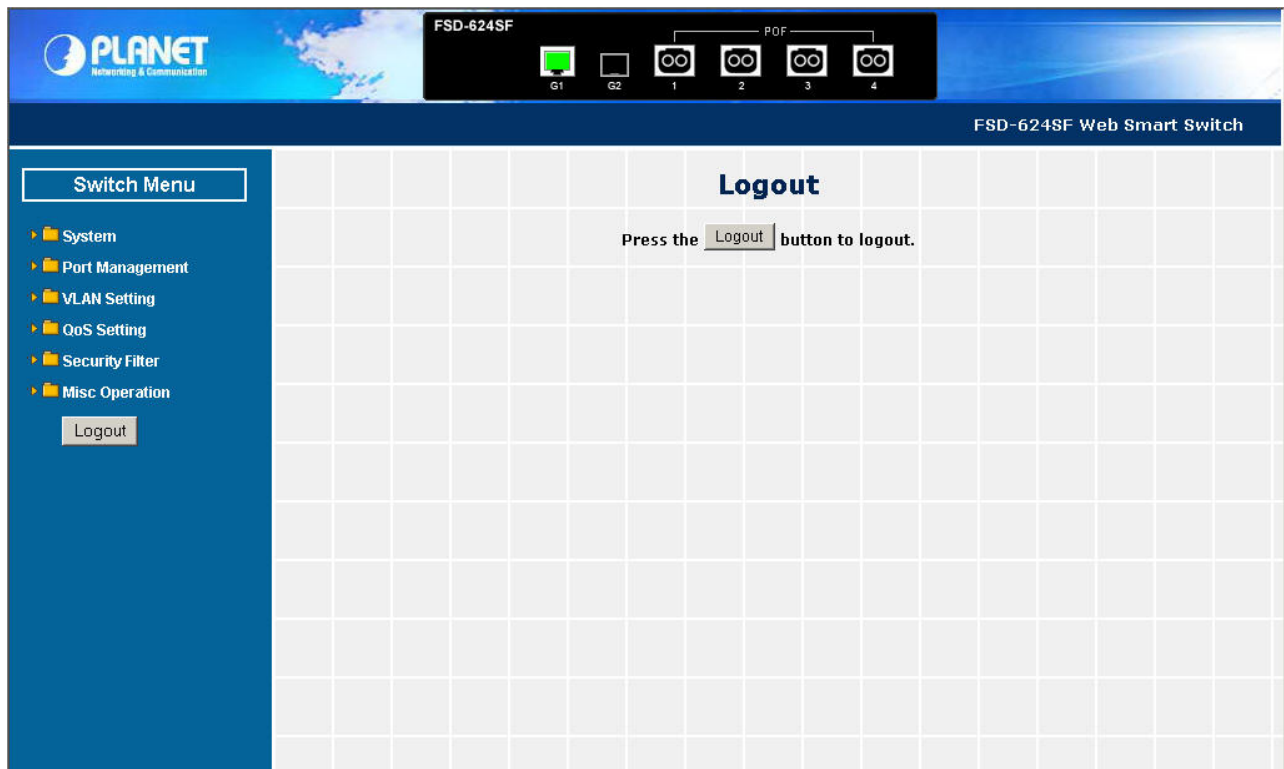

Figure 4-40 Logout Web Page Screen

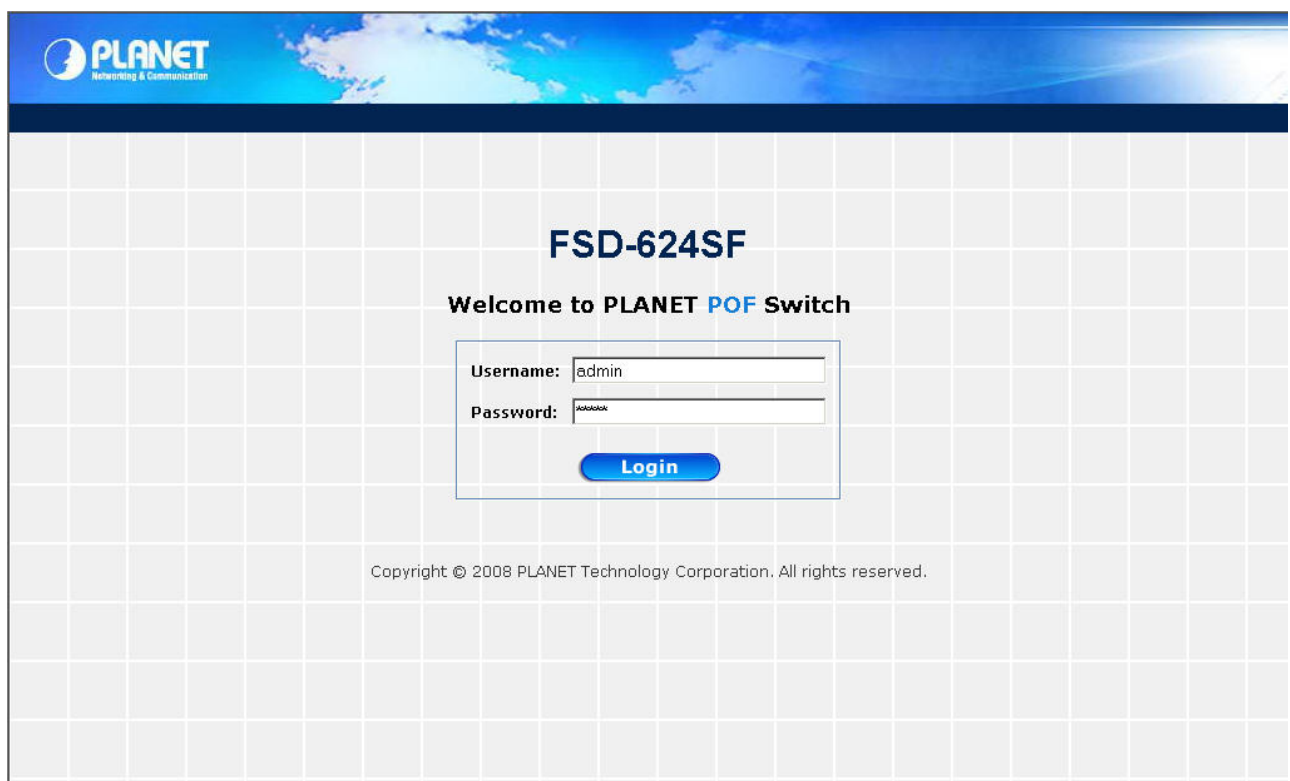

Figure 4-41 Login Web Page Screen

5. SWITCH OPERATION

5.1 Address Table

The Switch is implemented with an address table. This address table composed of many entries. Each entry is used to store the address information of some node in network, including MAC address, port no, etc. This information comes from the learning process of Ethernet Switch.

5.2 Learning

When one packet comes in from any port. The Switch will record the source address, port no. And the other related information in address table. This information will be used to decide either forwarding or filtering for future packets.

5.3 Forwarding & Filtering

When one packet comes from some port of the Ethernet Switching, it will also check the destination address besides the source address learning. The Ethernet Switching will lookup the address-table for the destination address. If not found, this packet will be forwarded to all the other ports except the port which this packet comes in. And these ports will transmit this packet to the network it connected. If found, and the destination address is located at different port from this packet comes in, the Ethernet Switching will forward this packet to the port where this destination address is located according to the information from address table. But, if the destination address is located at the same port with this packet comes in, then this packet will be filtered. Thereby increasing the network throughput and availability.

5.4 Store-and-Forward

Store-and-Forward is one type of packet-forwarding techniques. A Store-and Forward Ethernet Switching stores the incoming frame in an internal buffer, do the complete error checking before transmission. Therefore, no error packets occurrence, it is the best choice when a network needs efficiency and stability.

The Ethernet Switch scans the destination address from the packet-header, searches the routing table provided for the incoming port and forwards the packet, only if required. The fast forwarding makes the switch attractive for connecting servers directly to the network, thereby increasing throughput and availability. However, the switch is most commonly used to segment existing hubs, which nearly always improves overall performance. An Ethernet Switching can be easily configured in any Ethernet network environment to significantly boost bandwidth using conventional cabling and adapters.

Due to the learning function of the Ethernet switching, the source address and corresponding port number of each incoming and outgoing packet are stored in a routing table. This information is subsequently used to filter packets whose destination address is on the same segment as the source address. This confines network traffic to its respective domain, reducing the overall load on the network.

The Switch performs "Store and forward" therefore, no error packets occur. More reliably, it reduces the re-transmission rate. No packet loss will occur.

5.5 Auto-Negotiation

The STP ports on the Switch have built-in "Auto-negotiation". This technology automatically sets the best possible bandwidth when a connection is established with another network device (usually at Power On or Reset). This is done by detect the modes and speeds at the second of both device is connected and capable of, both 10Base-T and 100Base-TX devices can connect with the port in either Half- or Full-Duplex mode. 1000Base-T can be only connected in Full-duplex mode.

6. TROUBLESHOOTING

This chapter contains information to help you solve problems. If the Switch is not functioning properly, make sure the Ethernet Switch was set up according to instructions in this manual.

The Link LED from POF / 1000Base-T / mini GBIC interface is not lit

Solution:

Check the POF / UTP/ Fiber cable connection of the Web Smart Switch.

Some stations cannot talk to other stations located on the other port

Solution:

Please check the VLAN function that may introduce this kind of situation.

1000Base-T port link LED is lit, but the traffic is irregular

Solution:

Check that the attached device is not set to dedicate full duplex. Some devices use a physical or software switch to change duplex modes. Auto-negotiation may not recognize this type of full-duplex setting.

Why the Switch doesn't connect to the network

Solution:

Check the LNK/ACT LED of 1000Base-T port on the switch and Make sure the cable is installed properly. Also make sure the cable is the right type, turn off the power. After a while, turn on power again.

How to deal forgotten password situation of FSD-624SF?

Solution:

Please press Reset button at front panel for 5 seconds then the Web Smart Switch will reset to factory default mode(username and password: admin)

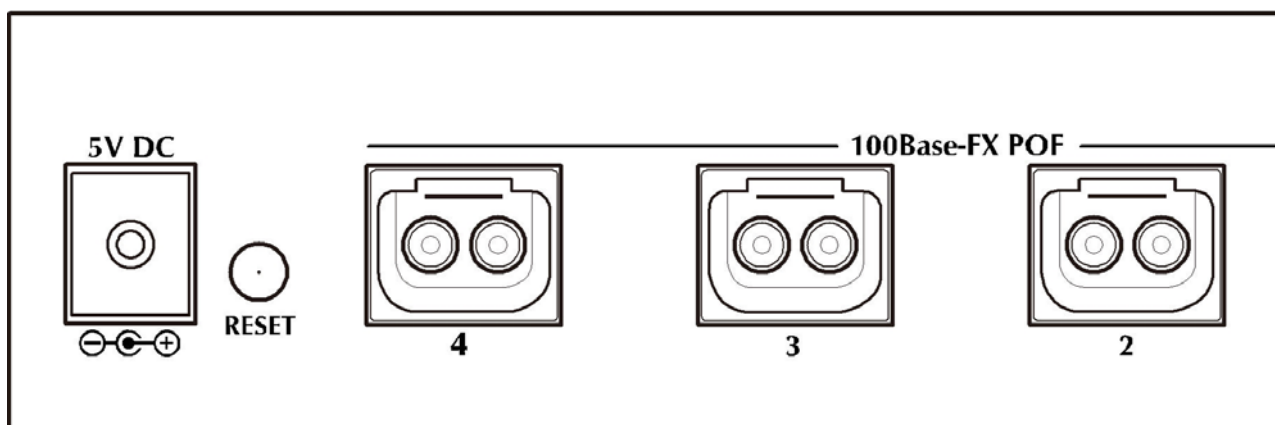

APPENDIX A NETWORKING CONNECTION

A.1 Switch's RJ-45 Pin Assignments

1000Mbps, 1000Base-T

RJ-45 Connector pin assignment		
Contact	MDI	MDI-X
1	BI_DA+	BI_DB+
2	BI_DA-	BI_DB-
3	BI_DB+	BI_DA+
4	BI_DC+	BI_DD+
5	BI_DC-	BI_DD-
6	BI_DB-	BI_DA-
7	BI_DD+	BI_DC+
8	BI_DD-	BI_DC-

10/100Mbps, 10/100Base-TX

RJ-45 Connector pin assignment		
Contact	MDI Media Dependant In- terface	MDI-X Media Dependant Interface -Cross
1	Tx + (transmit)	Rx + (receive)
2	Tx - (transmit)	Rx - (receive)
3	Rx + (receive)	Tx + (transmit)
4, 5	Not used	
6	Rx - (receive)	Tx - (transmit)
7, 8	Not used	

A.2 RJ-45 cable pin assignment

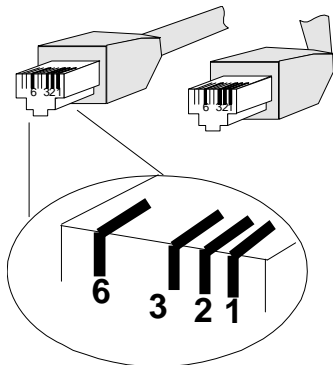

The standard RJ-45 receptacle/connector

There are 8 wires on a standard UTP/STP cable and each wire is color-coded. The following shows the pin allocation and color of straight cable and crossover cable connection:

Figure A-1: Straight-Through and Crossover Cable

Please make sure your connected cables are with same pin assignment and color as above picture before deploying the cables into your network.

A.3 100Mbps, 100Base-FX, SMI type connector

The FSD-624SF is using Optolock POF connector that is mostly being used for IEEE1394b transmission. The followings show the basic information and its installation.

Basic Information:

The Optolock POF connector will as like following screen.

Figure A-2: Optolock POF connector

The POF Cable should be a dual wire cable with 0.98mm optic core with cladding diameter 1mm.

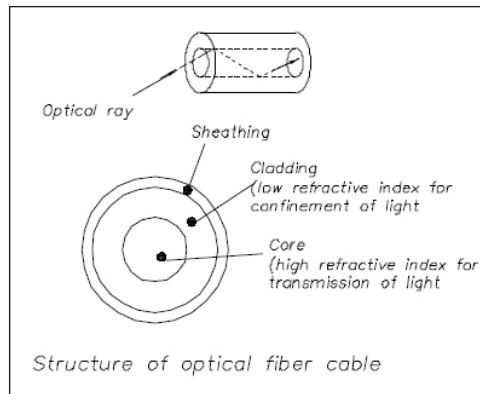

Figure A-3: Optolock POF cable

Installation:

Pull out the Optolock POF connector and connect the POF cable to the POF connector, the screen appears in following.

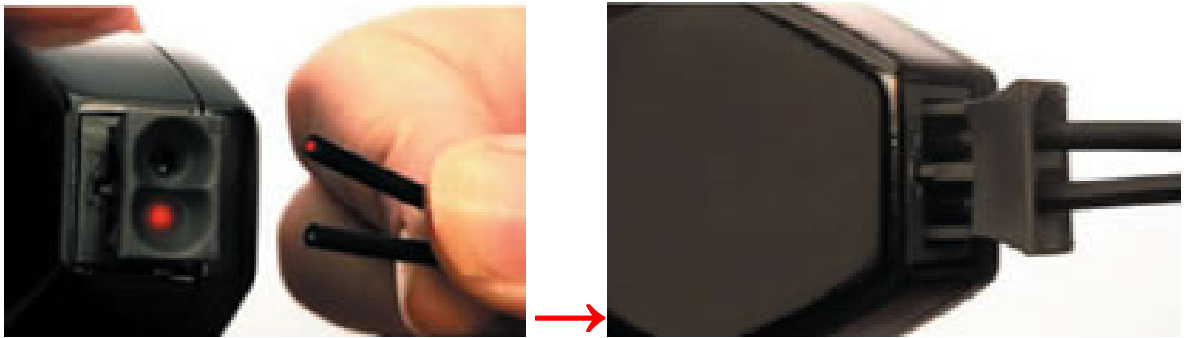

Figure A-4: Optolock POF connector installation

Pull in the Optolock POF connector and the screen in following screen appears.

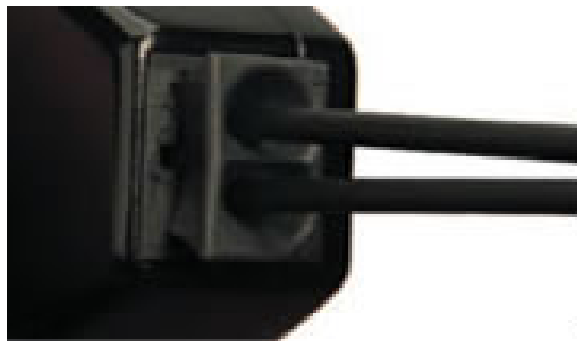

Figure A-5: Optolock POF connector installation

EC Declaration of Conformity

For the following equipment:

*Type of Product: 4-Port 100Base-FX POF + 2 Gigabit Web Smart Switch

*Model Number: FSD-624SF

* Produced by:

Manufacturer's Name : **Planet Technology Corp.**

Manufacturer's Address: 11F, No 96, Min Chuan Road
Hsin Tien, Taipei, Taiwan, R. O.C.

is herewith confirmed to comply with the requirements set out in the Council Directive on the Approximation of the Laws of the Member States relating to Electromagnetic Compatibility Directive on (89/336/EEC, 92/31/EEC, 93/68/EEC).

For the evaluation regarding the EMC, the following standards were applied:

Conducted / Radiated	EN 55022	(1998+A1:2000+A2:2003)
Harmonic	EN 61000-3-2	(2000)
Flicker	EN 61000-3-3	(1995+A1:2001)
Immunity	EN 55024	(1998+A1:2001+A2:2003)
ESD	IEC 61000-4-2	(1995+A1: 1998+A2:2000)
RS	IEC 61000-4-3	(2002+A1: 2000)
EFT/ Burst	IEC 61000-4-4	(1995+A1: 2000+A2: 2001)
Surge	IEC 61000-4-5	(1995+A1: 2000)
CS	IEC 61000-4-6	(1996+A1: 2000)
Magnetic Field	IEC 61000-4-8	(1993+A1: 2000)
Voltage Disp	IEC 61000-4-11	(1994+A1: 2000)

Responsible for marking this declaration if the:

☒ Manufacturer ☐ Authorized representative established within the EU

Authorized representative established within the EU (if applicable):

Company Name: **Planet Technology Corp.**

Company Address: 11F, No.96, Min Chuan Road, Hsin Tien, Taipei, Taiwan, R.O.C

Person responsible for making this declaration

Name, Surname **Kent Kang**

Position / Title : **Product Manager**

Taiwan

Place

21, July., 2008

Date

Legal Signature

PLANET TECHNOLOGY CORPORATION

e-mail: sales@planet.com.tw http://www.planet.com.tw

11F, No. 96, Min Chuan Road, Hsin Tien, Taipei, Taiwan, R.O.C. Tel:886-2-2219-9518 Fax:886-2-2219-9528