

H.264 Outdoor Speed Dome IP Camera

ICA-H612 / ICA-H652

User's manual

Version 1.0.0

Copyright

Copyright (C) 2010 PLANET Technology Corp. All rights reserved.

The products and programs described in this User's Manual are licensed products of PLANET Technology, This User's Manual contains proprietary information protected by copyright, and this User's Manual and all accompanying hardware, software, and documentation are copyrighted.

No part of this User's Manual may be copied, photocopied, reproduced, translated, or reduced to any electronic medium or machine-readable form by any means by electronic or mechanical. Including photocopying, recording, or information storage and retrieval systems, for any purpose other than the purchaser's personal use, and without the prior express written permission of PLANET Technology.

Disclaimer

PLANET Technology does not warrant that the hardware will work properly in all environments and applications, and makes no warranty and representation, either implied or expressed, with respect to the quality, performance, merchantability, or fitness for a particular purpose.

PLANET has made every effort to ensure that this User's Manual is accurate; PLANET disclaims liability for any inaccuracies or omissions that may have occurred.

Information in this User's Manual is subject to change without notice and does not represent a commitment on the part of PLANET. PLANET assumes no responsibility for any inaccuracies that may be contained in this User's Manual. PLANET makes no commitment to update or keep current the information in this User's Manual, and reserves the right to make improvements to this User's Manual and/or to the products described in this User's Manual, at any time without notice.

If you find information in this manual that is incorrect, misleading, or incomplete, we would appreciate your comments and suggestions.

CE mark Warning

The is a class B device, In a domestic environment, this product may cause radio interference, in which case the user may be required to take adequate measures.

ONVIF

PLANET's ONVIF compatible products are fully certified with the latest ONVIF test tool released by ONVIF technical services Committee. PLANET does not guarantee interoperability with third party surveillance management software.

For best ONVIF experience, please contact us for ONVIF compatibility issues.

Experienced in software integration, PLANET offers the most prompt and professional ONVIF technical support in the market.

WEEE Warning

To avoid the potential effects on the environment and human health as a result of the presence of hazardous substances in electrical and electronic equipment, end users of electrical and electronic equipment should understand the meaning of the crossed-out wheeled bin symbol. Do not dispose of WEEE as unsorted municipal waste and have to collect such WEEE separately.

Trademarks

The PLANET logo is a trademark of PLANET Technology. This documentation may refer to numerous hardware and software products by their trade names. In most, if not all cases, their respective companies claim these designations as trademarks or registered trademarks.

Revision

User's Manual for PLANET H.264 Outdoor Speed Dome IP Camera

Model: ICA-H612 / ICA-H652

Rev: 1.0.0 (2010, October)

Part No. EM-ICAH612_H652_v1

TABLE OF CONTENTS

Chapter 1 Introduction	6
Overview	6
Package Content	7
Physical Details	8
Camera Substance	8
Switch Identification	8
Chapter 2 Camera Setup and Cable Connections.....	10
Physical Installation Requirement.....	10
2.1 System Requirements	10
2.2 Verify the Contents inside Package Box.....	10
2.3 Physical Installation.....	11
2.4 Dome Camera Setups	18
2.4.1 Switch/Connector Definition.....	18
2.4.2 Communication Switch Setting.....	19
2.5 Cables and Connections	19
Chapter 3 Accessing Camera.....	21
3.1 Device Search Software Setup.....	21
3.2 Device Search	21
3.3 Example of Changing IP Camera's Network Property	23
3.4 Installing DC Viewer Software Online	24
3.5 Administrator / User Privileges.....	26
Chapter 4 Configuration & Operation.....	27
4.1 Browser-based Viewer Introduction.....	27
4.2 Home Page.....	28
4.3 System Related Settings.....	31
4.3.1 Host Name and System Time Setting.....	32
4.3.2 Security	32
4.3.3 Network.....	34
4.3.4 DDNS.....	37
4.3.5 Mail	38
4.3.6 FTP.....	38
4.3.7 Application (Alarm Settings)	39
4.3.8 Motion Detection.....	45
4.3.9 Snapshot.....	48
4.3.10 View Log File.....	49
4.3.11 View User Information.....	49
4.3.12 View Parameters.....	51

4.3.13	Factory Default.....	51
4.3.14	Software Version	52
4.3.15	Software Upgrade.....	52
4.4	Video and Audio Streaming Settings	54
4.4.1	Video Resolution and Deinterlacing Function.....	54
4.4.2	Video Compression	55
4.4.3	Video OCX Protocol	56
4.4.4	Video Frame Skip.....	57
4.4.5	Audio Mode and Bit Rate Settings.....	58
4.5	PTZ Settings	59
4.5.1	Preset.....	59
4.5.2	Cruise	59
4.5.3	Auto Pan.....	60
4.5.4	Sequence	61
4.5.5	Home.....	63
4.5.6	Tilt Angle.....	64
4.5.7	Privacy Mask.....	64
4.5.8	Camera - Exposure	66
4.5.9	Camera - WB.....	66
4.5.10	Camera - Miscellaneous Setups Menu 1	67
4.5.11	Camera - Miscellaneous Setups Menu 2	69
4.5.12	Camera - Default	70
4.6	Logout.....	71
Appendix A: IP Camera Specifications		72
Appendix B: Internet Security Settings.....		75
Appendix C: DC Viewer Download Procedure		78
Appendix D: Frequently Asked Questions		80

Chapter 1

Introduction

Overview

The PLANET ICA-H612/ICA-H652 is the outdoor speed dome Internet camera offering the next generation H.264 video compression. It is a perfect and effective surveillance solution for the bandwidth limited networks. The ICA-H612 features a 12x12 zooming (12x optical zoom, 12x digital zoom) with auto focus and auto iris, and ICA-H652 features a 36x12 zooming (36x optical zoom, 12x digital zoom) with auto focus and auto iris. It offers fast, accurate and continuous 360 panning operations. The unparalleled surveillance functions of the ICA-H612/ICA-H652 including 256 camera presets, 8 camera cruise configurations, and the motion detection function make it able to satisfy the demanding surveillance and remote monitoring applications.

The ICA-H612/ICA-H652 provides Multi-Profile function which can generate H.264 and M-JPEG video streaming simultaneously. Moreover, the resolution can be different from one user to another. This state-of-the-art design is considerable to fit in various network environments such as traffic centers, shopping malls, railway stations, warehouses, airports, and production facilities.

The ICA-H612/ICA-H652 supports Store-to-NAS function so the video file can be saved in a NAS directly which help to release more PC resource and keep monitoring the environment with motion detection at 7/24. It provides 2-Way audio surveillance so that the administrator can speak to anyone at ICA-H612 remote site with a speaker connected. The ICA-H612/ICA-H652 can also be installed in most of bad outdoor environment and keep working properly under bad weather conditions in outdoor with its IP-66 protection cover.

Product Features

- Multi-Profile encoder supports H.264 and M-JPEG video compression simultaneously
- D1 / CIF Real-time resolutions (30fps)
- 360 degree continuous PAN, Tilt (0 ~ 180 degree) and 12x12 zooming (12X optical, 12X digital) adjustment [ICA-H612]
- 360 degree continuous PAN, Tilt (0 ~ 180 degree) and 36x12 zooming (36X optical, 12X digital) adjustment [ICA-H652]
- High resolution quality pictures for day and night surveillance
- Built-in IR Cut Filter (ICR)
- 3D de-interlaced video image
- Wide Dynamic Range (WDR)
- 2D/3D Noise Reduction
- Store-to-NAS function to save video files without operating software
- 3GPP for 3G mobile remote applications, iPhone viewer support

- Supporting TCP/IP networking, SMTP e-mail and HTTP public network standards, the IP Cam can be applied and utilized to a mixed IP network environment
- Easy configuration: network administrators can efficiently configure and manage the IP Cam via Windows-Based utility or web interface
- DDNS and FTP uploading supports more alternatives in surveillance network
- Motion detection feature can monitor any suspicious movement in specific area
- IP-66 outdoor classification with heater and fan for rigorous environment

Package Content

The contents of your product should contain the following items:

Dome Camera with Outdoor Mount Kit

Compact Pendent Mount Kit

Data Cable

Waterproof Rubber

Dome Cover

M3/M5 Standard Screw

M3/M5 Security Screw

Lubricant

Security Tool

Bracket screws kit

Quick installation guide

User's manual CD

Power Adapter

Physical Details

Camera Substance

Switch Identification

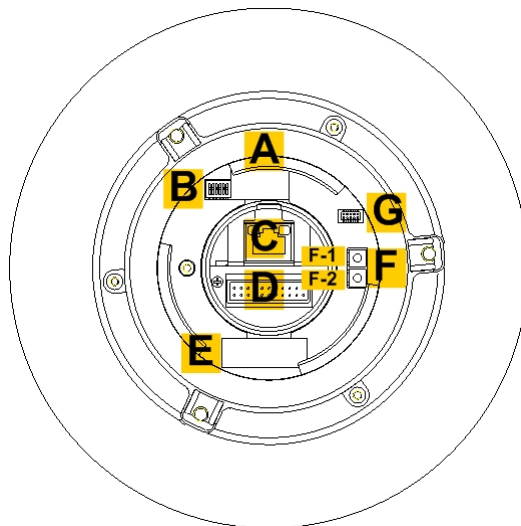

Item		Description
A		None
B		Communication Switch (Reserved)
C		RJ45 Connector
D		Data Cable 22-Pin Connector
E		None
F	F1	Reboot Button
	F2	Factory Reset Button
G		ISP Connector (for FW upgrade)

Note

DO NOT change the Speed Dome IP Camera's Communication Switch factory default settings.

Camera Setup and Cable Connections

Physical Installation Requirement

Before installing or connecting the dome camera, please refer to this section and complete preparations for dome setups and various switch settings.

2.1 System Requirements

To perform the IP Camera via web browser, please ensure your PC is in good network connection, and meet system requirements as described below for appropriate setup and well view quality.

Items	System Requirement
Personal Computer	1. Intel® Pentium® M, 2.16 GHz or Intel® Core™2 Duo, 2.0 GHz 2. 2 GB RAM or more
Operating System	Windows Vista or Windows XP
Web Browser	Microsoft Internet Explorer 6.0 or later
Network Card	10Base-T (10 Mbps) or 100Base-TX (100 Mbps) operation
Viewer	ActiveX control plug-in for Microsoft IE

2.2 Verify the Contents inside Package Box

The package should contain the below items. If any item is missing or damaged, please contact the seller immediately.

Dome Camera with Outdoor Mount Kit

Compact Pendent Mount

Data Cable

Waterproof Rubber

Dome Cover

Bracket screws kit

Security Tool

Lubricant

M3/M5 Standard Screw
M3/M5 Security Screw

Quick Installation Guide

CD-ROM

AC Power Adapter

Power Cord

2.3 Physical Installation

Caution

1. During the installation, please take care and avoid crash. That may cause the device damage or cause injury of the installer.
2. Please make sure the hardware had been located on the wall properly. If the hardware drops down, it is possible make someone injury or hurt. Please check the hardware again after the installation.
3. Please according to the practical local power voltage to adjust the power switch. The wrong input voltage may cause the device damage.

STEP 1.

Unpack the Dome Camera's package and take out the Dome Camera unit.

STEP 2.

Rotate the Outdoor Mount Kit, and take it off from the camera body.

STEP 3.

Attach the dome cover to the camera body. Before doing that, apply some lubricant on the cover's water-proof rubber to make the installation process smoother.

Note

The tiny protrusion on the dome cover must align with one of the four holes on the dome body.

STEP 4.

Gently pressure the dome cover downward with two hands on the side of it. DO NOT press the cover, as shown in the figure; this might cause damage to the camera body.

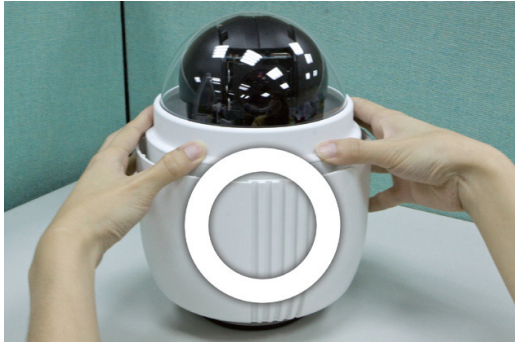

STEP 5.

Use the M3 screw to screw the dome cover and camera body together.

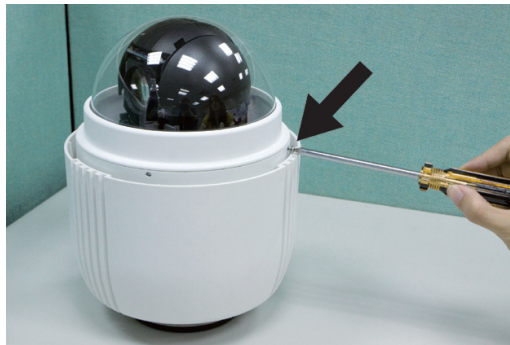

STEP 6.

Make a cable entry hole on the wall to recess the cables. Otherwise, users could push up the Cable Entry Board on the Compact Pendant Mount's Mounting Plate to place the cables, as shown in the photo below.

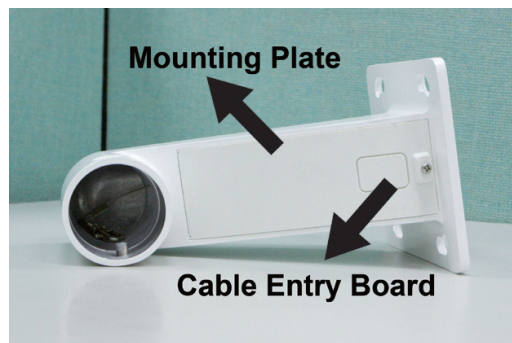

STEP 7.

Fix the Compact Pendant Mount on the wall with proper screws and screw anchors.

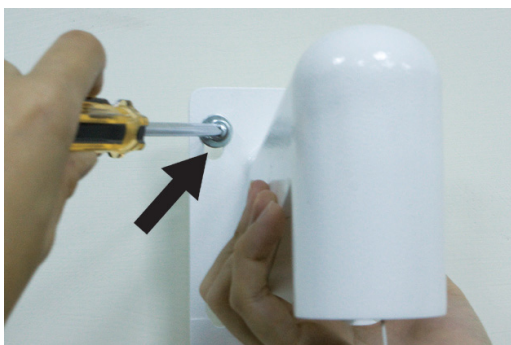

Note

The screws and screw anchors don't attach in package.

STEP 8.

Attach the Waterproof Rubber to the Outdoor Wall Mount.

STEP 9.

Pass the network and data cables through the Compact Pendant Mount with the Data Cable's 22-pin cable coming out of the outlet.

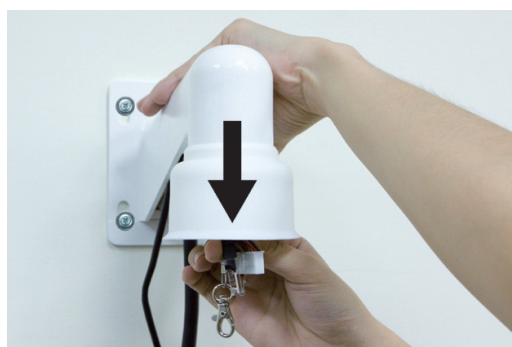
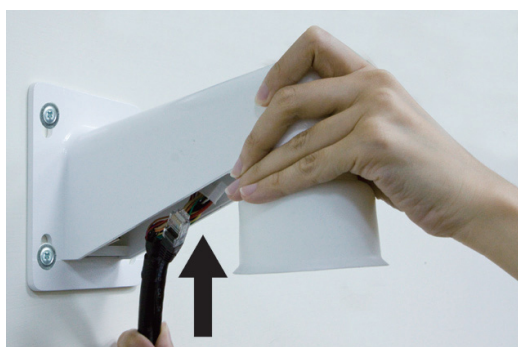

Note

1. The network cable doesn't attach in package
2. Please block the cable entry hole with the supplied sponge to avoid insects entering the Pendant Mount. The sponge can be placed in two ways as shown in the illustrations below.

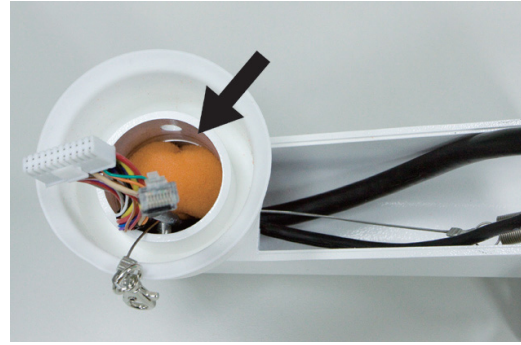
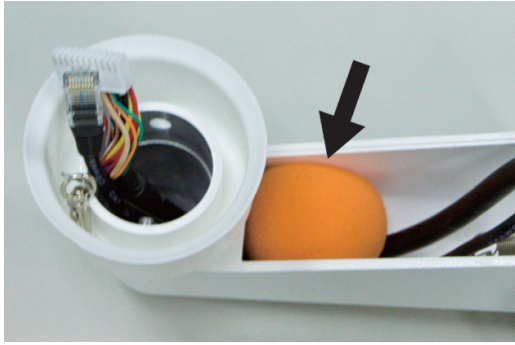

STEP 10.

Thread the cables through the Outdoor Mount Kit and join the Outdoor Mount Kit to the Compact Pendant Mount with the supplied screws and washers. Then adjust the Waterproof Rubber to the joint.

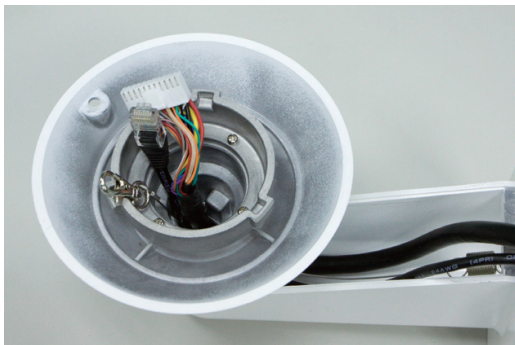

STEP 11.

Use the safety hook hanging the camera, and connect the cables to the Dome Camera.

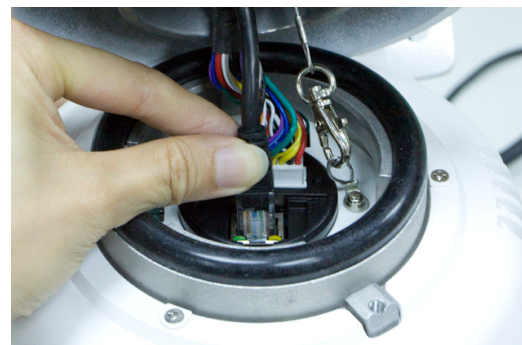

STEP 12.

Join the Dome Camera to the Outdoor Mount Kit with the supplied M5 screw and washers.

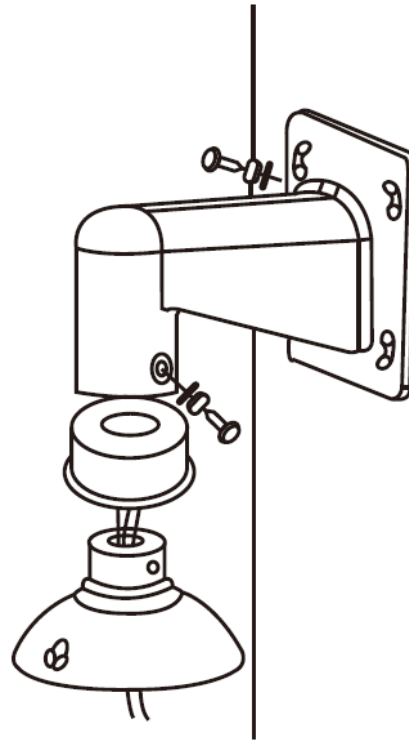

STEP 13.

Connecting power wires of AC adapter with Power Input connector of data cable. Please check the color of power wire carefully, and screwed that with connector properly.

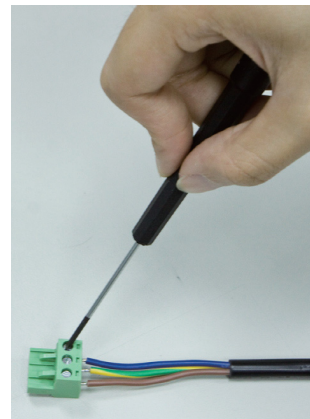
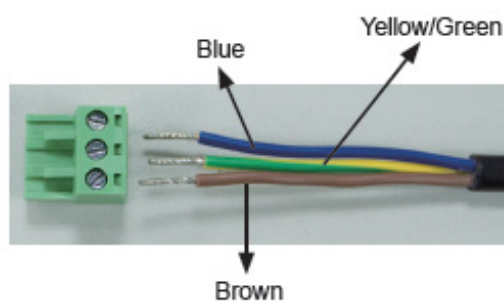

STEP 14.

Connecting the AC power adapter with Power Input connector of data cable.

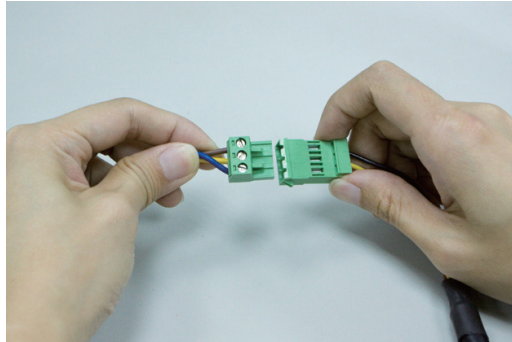

Then according to the practical local power voltage to adjust the power switch, and connect the power cord with adapter and power outlet.

Use only the power adapter shipped with the unit to ensure correct functionality

Note

STEP 15.

Connecting the network cable with switch.

STEP 16.

Set your computer's IP address to 192.168.0.x, where x is a number between 1 to 253 (except 20 where is being used for the camera by default). If you don't know how to do this, please ask your network administrator.

STEP 17.

Use web browser (Internet Explorer 6.0 or above) to connect to 192.168.0.20 (type this address in the

address bar of web browser). You'll be prompted to input user name and password: **admin** / null (without password).

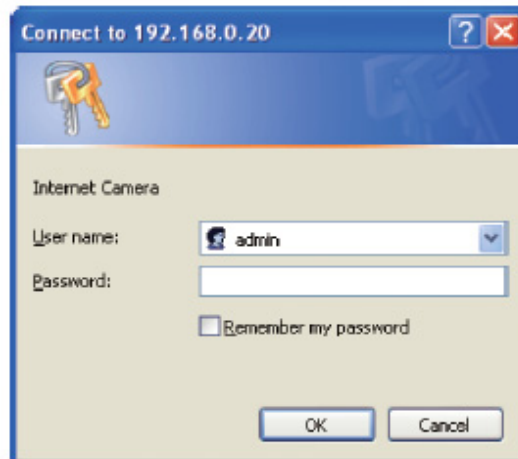

2.4 Dome Camera Setups

Before connecting the IP Camera to other devices of IP Surveillance system, please complete the IP Camera's ID and communication switch settings. These switches are located on the bottom of the IP Camera.

2.4.1 Switch/Connector Definition

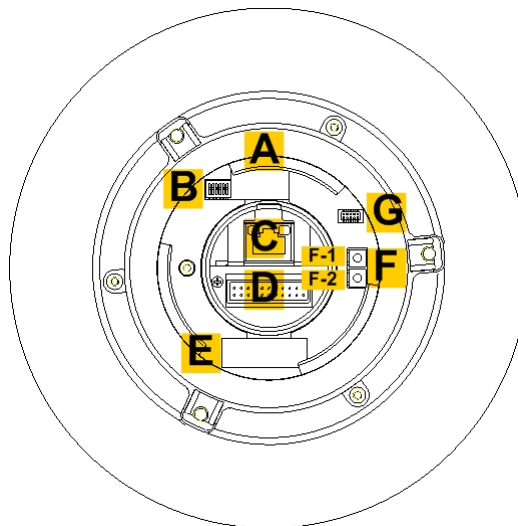

Item	Description
A	None
B	Communication Switch (Reserved)
C	RJ45 Connector
D	Data Cable 22-Pin Connector

E		None
F	F1	Reboot Button
	F2	Factory Reset Button
G		ISP Connector (for FW upgrade)

Note

DO NOT change the Speed Dome IP Camera's Communication Switch factory default settings.

2.4.2 Communication Switch Setting

Communication Switch	SW 1	Reserved
	SW 2	Reserved
	SW 3	Termination
	SW 4	Line Lock
	SW 5	Factory Default Reset
	SW 6	Reserved

Please do not change the default setting without qualified specialist or supplier's notice. As for the SW 3 and SW 4, they are used for termination and Line Lock adjustment respectively. The SW 5 is mainly used when users want to restore the camera to the factory default status; moreover, once firmware upgrade is carried out, users also need to reset the SW 5 afterward.

2.5 Cables and Connections

The Dome Camera is supplied with one integrated 22-pin Data Cable for connecting with the power, video, and audio input & audio output cables. Please read the following sections thoroughly before making connections.

2.5.1 Cable Requirements

For operation, the Integrated Speed Dome IP Cameras require video and power cables as described below:

- The video cable sends video signals to a remote viewing site. Using a coaxial cable to send video signals is recommended.
- Power supply: DC 12V/AC 24V output voltage

Note

Ensure power supply meets the Dome Camera's power requirement, or product impairment will occur. If any mistake happens, please contact with a qualified maintenance engineer.

2.5.2 22-Pin Data Cable

The Speed Dome IP Camera's Data Cables are illustrated respectively as shown below.

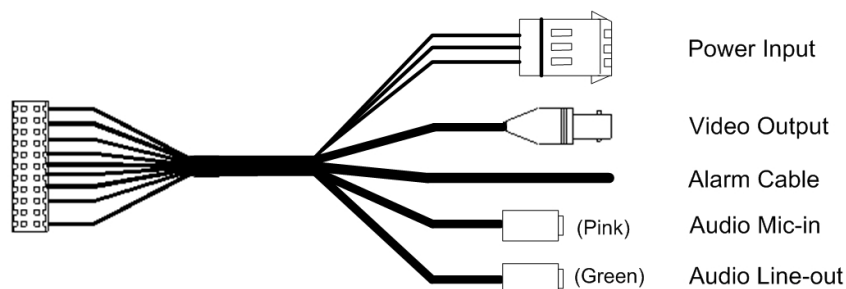

2.5.3 22-Pin Connector Definition

With the 22-pin connector, installers can simply connect the power and video cables to the IP Camera at once. Particularly, the alarm pins are serviceable for connecting alarm input and output devices, such as alarm sensors, sirens or flashing lights with the surveillance system. The Speed Dome IP Cameras' 22-pin connector definition will also be specified as follows.

Pin	Definition	Cable	Color	Pin	Definition	Cable	Color
1	AC 24-1/DC (+)	20AWG	Red	12	ALM-1		Red /White
2	ALM NC		White	13	ALM-3		Purple
3	AC 24-2/DC (-)	20AWG	Black	14	ALM-2		Grey
4	ALM NO		White/Black	15	ALM-4		Blue
5	FG	20AWG	Yellow	16	Reserved		White /Block
6	ALM COM		Green /Black	17	Reserved		Orange /Block
7	Audio in	24AWG	Yellow /Black	18	Reserved		Purple/Block
8	Audio out		Orange /Block	19	Reserved		Grey /Block
9	Audio GND		Green /Block	20	ALM GND		Brown /White
10	Audio GND		Brown /Block	21	VGND	24AWG	Block /Grey
11	ISOG		Blue /Block	22	Video		Red /Grey

Accessing Camera

For initial access to the IP Camera, users can search the camera through the installer program: DeviceSearch.exe, which can be found in “DeviceSearch” folder in the supplied CD.

3.1 Device Search Software Setup

Step 1: Double click on the program **Planet Device Search.exe** (see the icon below); its window will appear as shown below. Then click the “Device Search” button.

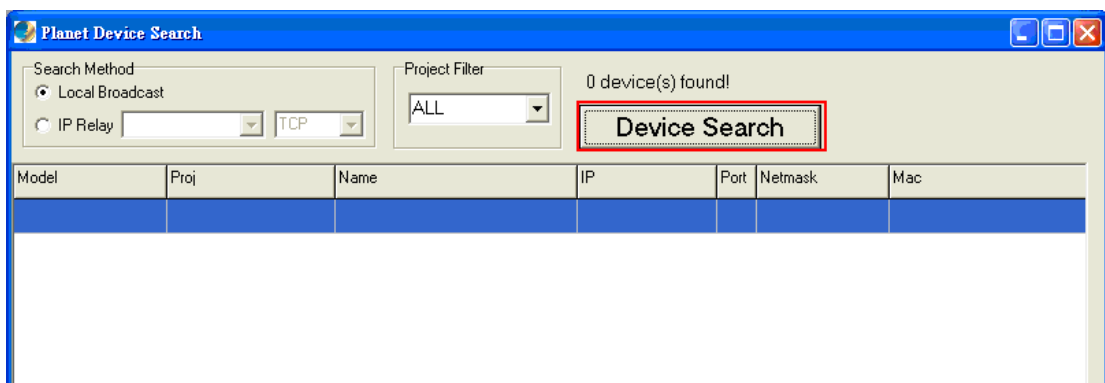

Step 2: The security alert window will pop up. Click “Run” to continue.

3.2 Device Search

Step 3: Click “Device Search” again, and all the finding IP devices will be listed in the page, as shown

in the figure below. The IP Camera's default IP address is: **192.168.0.20**.

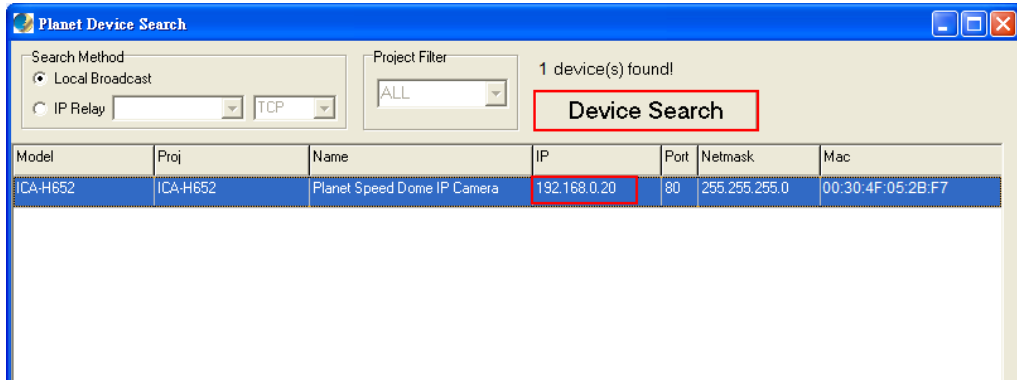

Step 4: Double click or right click and select “Browse” to access the camera directly via web browser.

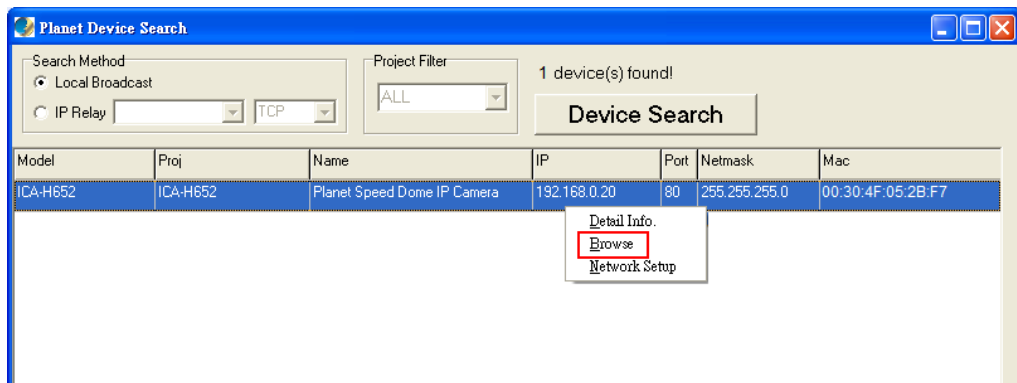

Step 5: Then the prompt window of request for entering default username and password (as shown below) will appear for logging in to the IP Camera.

The default login ID and password for the Administrator are:

Login ID	Password
admin	null (without password)

NOTE: ID and password are case sensitive.

NOTE: It is strongly advised that administrator's password be altered for the security concerns. Refer to section [4.3.2 Security](#) for further details.

Additionally, users can change the IP Camera's network property, either DHCP or Static IP, directly in the device finding list. Refer to the following section for changing the IP Camera's network property.

3.3 Example of Changing IP Camera's Network Property

Users can directly change an IP Camera's network property, ex. from static IP to DHCP, in the finding device list. The way to change the IP Camera's network property is specified below:

Step 1: In the finding device list, click on the IP Camera that you would like to change its network property. On the selected item, right click and select "Network Setup." Meanwhile, record the IP Camera's MAC address, for future identification.

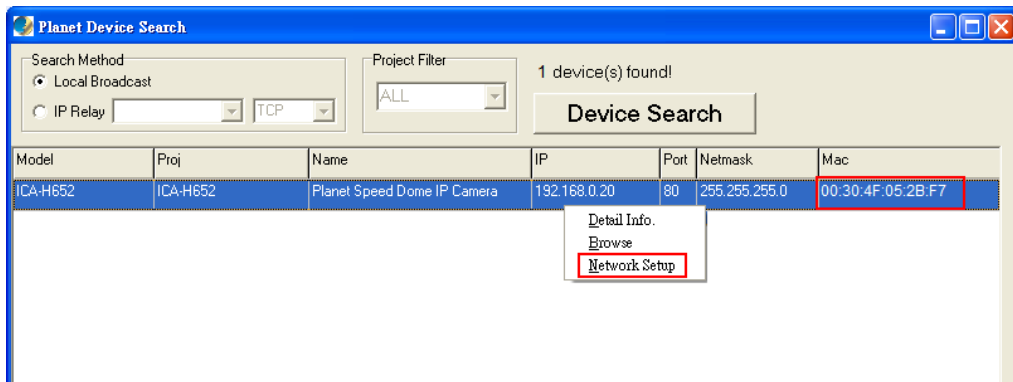

Step 2: The "Network Setup" page will come out. Select "DHCP," and press "Apply" button down the page.

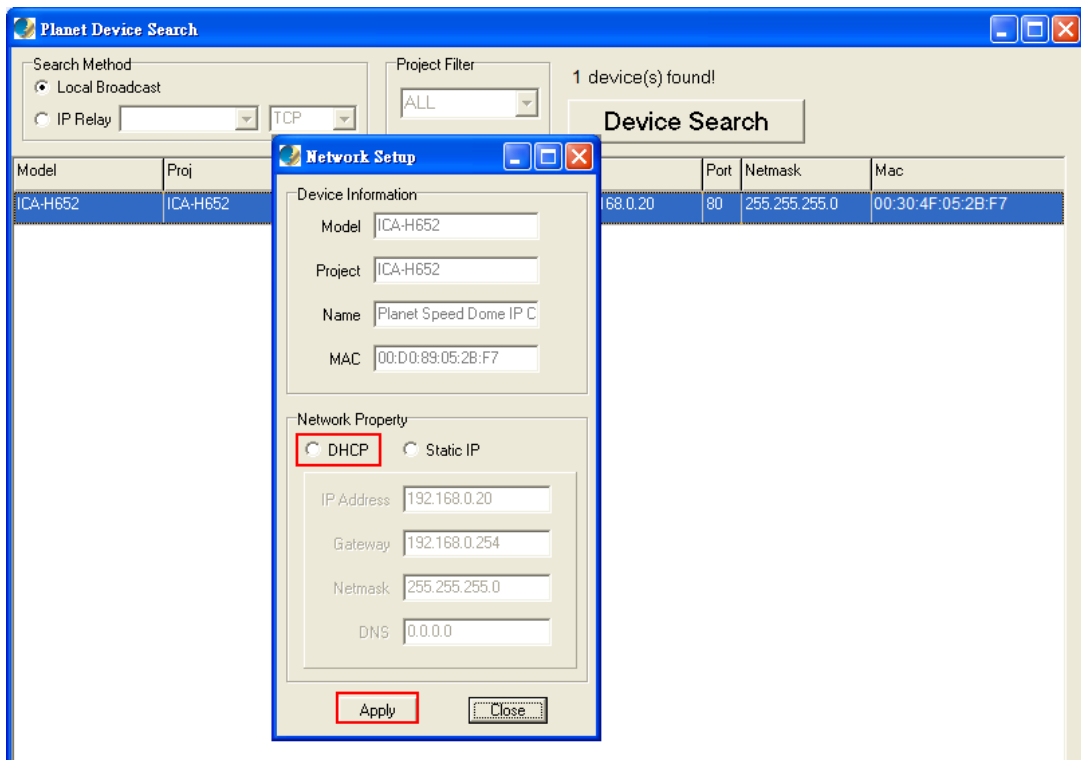

Step 3: Click “OK” on the Note of setting change. Wait for one minute to re-search the IP Camera.

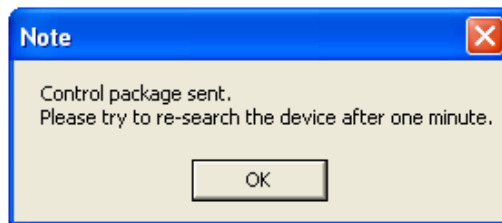

Step 4: Click the “Device Search” button to search all the devices. Then select the IP Camera with the correct MAC address. Double click on the IP Camera, and the login window will come out.

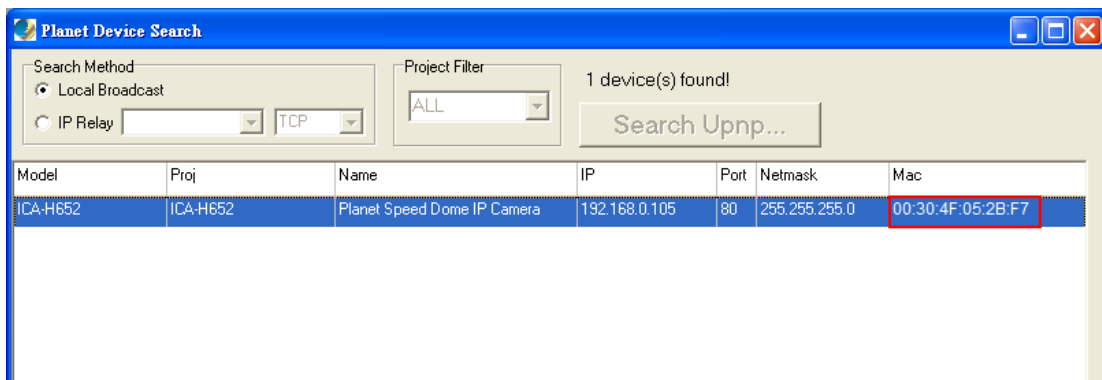

Step 5: Enter User name and Password to access the IP Camera.

3.4 Installing DC Viewer Software Online

For the initial access to the IP Camera, a client program, DC Viewer, will be automatically installed to your PC when connecting to the IP Camera.

If the Web browser doesn't allow DC Viewer installation, please check the Internet security settings or ActiveX controls and plug-ins settings (see [Appendix B: Internet Security Settings](#)) to continue the process.

The Information Bar (just below the URL bar) may come out and ask for permission to install the ActiveX Control for displaying video in browser (see the figure below). Right click on the Information Bar and select "Install ActiveX Control..." to allow the installation.

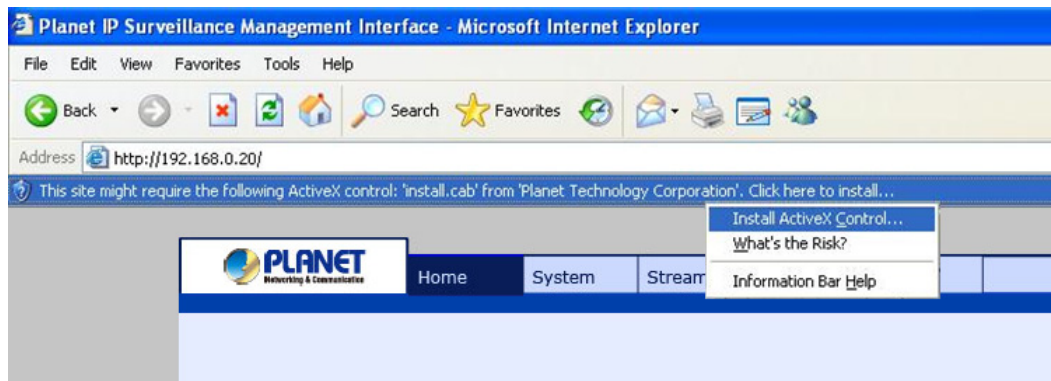

Then the security warning window will pop up. Click "Install" to carry on software installation.

Click "Finish" to close the DC Viewer window when download is finished.

Once login to the IP Camera, users will see the Home page as shown below:

NOTE: The "talk" button below the screen only displays in ICA-HM126 Series IP Camera.

3.5 Administrator / User Privileges

“Administrator” represents the person who can configure the IP Camera and authorize user’s access to the camera; “User” refers to whoever has access to the camera with limited authority, i.e. entering Home and Camera setting pages.

Configuration & Operation

The IP Camera is provided with a user-friendly browser-based configuration interface, and a free bundled CMS (Central Management System) for record and playback video. In this chapter, information about main page introduction, system related settings and camera settings will be described in detail.

4.1 Browser-based Viewer Introduction

The figure below shows the Home page of the IP Camera's Viewer Window.

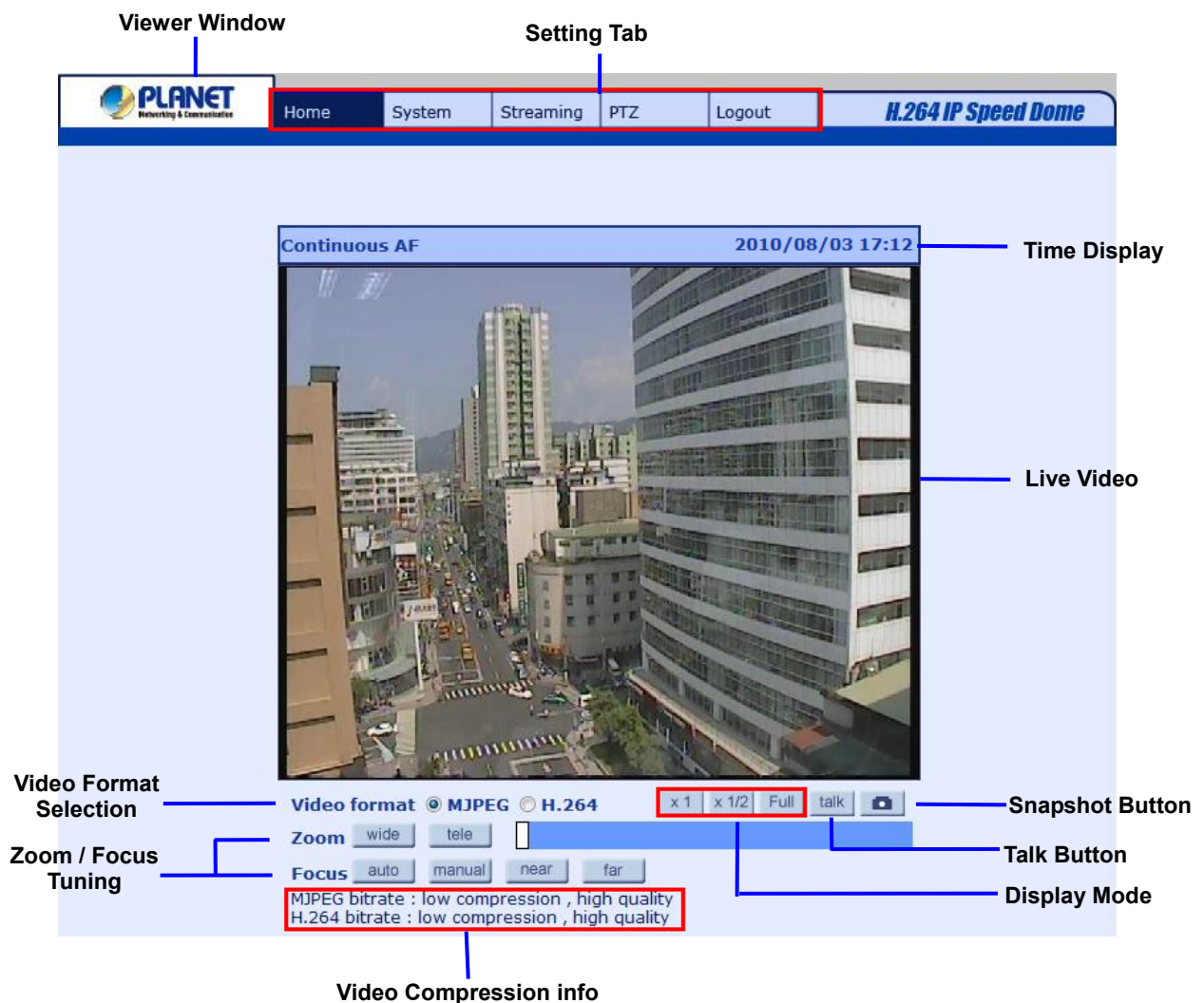

There are five tabs: Home, System, Streaming, PTZ and Logout on the top of the viewer window.

Home

Users can monitor live video of the targeted area.

System setting

The administrator can set host name, system time, root password, network related settings, etc. Further details will be interpreted in section [4.3 System Related Settings](#).

Streaming setting

The administrator can modify video resolution and rotate type and select audio compression mode in this page.

PTZ setting

Users can adjust various camera parameters such as Exposure, White Balance, Backlight Compensation, etc., and program functions including Preset, Cruise, Auto Pan, Sequence, etc.

Logout

Click on the tab to re-login the IP Camera with another username and password.

4.2 Home Page

On the Home Page, users can view live video and operate Pan/Tilt/Zoom (PTZ) function. Additionally, users can select a video display format and image display size and adjust zoom ratio/focus length through related function buttons. All of these functions are described as follows:

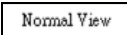
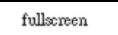

Screen Size Adjustment

Image display size can be adjusted to x1/2 and full screen via the related buttons. To switch between the normal view mode and full screen view mode, users can also move the cursor to the live video pane and right-click; then the tab  /  will display over the video pane as shown in the figure below. Left click on either the “**Normal View**” or “**Full screen**” tab for setting image display mode.

Pan/Tilt Control

Users can implement pan/tilt control by first moving the cursor to the live video pane; then left click and drag the pointer  in any direction.

Optical/Digital Zoom Control

In Normal View display mode, users can implement zoom in/out by first moving the cursor to the live video pane and then rotating the mouse wheel. As in Full Screen mode, users can directly rotate the mouse wheel to zoom in/out on the image. Digital zoom is only available when the function is activated and which is set in “Camera-Misc1” page under the “PTZ” tab; see section [4.5.10 Camera - Miscellaneous Setups Menu 1](#) for details. When the camera reaches the limit of its optical range, it will automatically switch to digital zoom.

Talk

Talk function allows the local site talks to the remote site. Please refer to section [4.3.2 Security](#): Add user > Talk/Listen for further details. This function is only open to “User” who has been granted this privilege by the Administrator.

Snapshot

Press the  button, and the JPEG snapshots will automatically be saved in the appointed place. The default place of saving snapshots is: C:\. To change the storage location, please refer to section [4.3.9 Snapshot](#) for further details.

Zoom Adjustment

Click on the buttons wide/tele to control zoom in/out. Move the cursor closely onto the zoom adjustment bar and click on the desired position to change the room ratio.

Focus Adjustment

- **Auto Focus (Continuous AF):**

Click on the “**auto**” button to enable AF mode. In this mode, the camera will keep in focus automatically and continuously regardless of zoom changes or any view changes. The Focus status will also be displayed above the live video pane as shown below.

- **Manual Focus:**

Click on the “**manual**” button, and users can adjust focus manually via “**near**” and “**far**” buttons. The status will also be displayed above the screen as shown below.

4.3 System Related Settings

The figure below shows all categories under the “System” tab. Each category in the left column will be explained in the following sections.

NOTE: The “System” configuration page is only accessible by the Administrator.

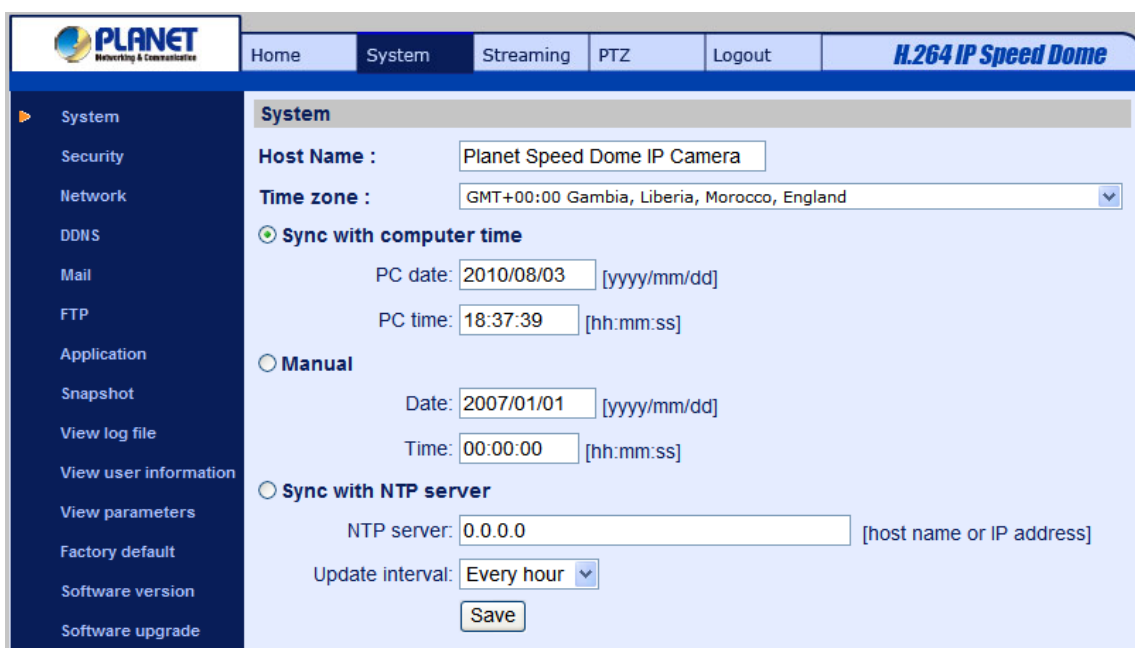

4.3.1 Host Name and System Time Setting

Press the first category: <System> in the left column; the page is shown as below.

- Host Name :** Planet Speed Dome IP Camera
- Time zone :** GMT+00:00 Gambia, Liberia, Morocco, England
- Sync with computer time** (selected):
 - PC date: 2010/08/03 [yyyy/mm/dd]
 - PC time: 18:37:39 [hh:mm:ss]
- Manual** (unselected):
 - Date: 2007/01/01 [yyyy/mm/dd]
 - Time: 00:00:00 [hh:mm:ss]
- Sync with NTP server** (unselected):
 - NTP server: 0.0.0.0 [host name or IP address]
 - Update interval: Every hour

A 'Save' button is located at the bottom of the configuration area.

Host Name

The name is for camera identification. If Motion Detection function is enabled and is set to send alarm message by Mail/FTP, the host name entered here will display in the alarm message.

Time Zone

Select the time zone you are in from the drop-down menu.

Sync with Computer Time

Select the item, and video date and time display will synchronize with the PC's.

Manual

The Administrator can set video date, time and day manually. Entry format should be identical with that shown next to the enter fields.

Sync with NTP server

Network Time Protocol (NTP) is an alternate way to synchronize your camera's clock with a NTP server. Please specify the server you wish to synchronize in the enter field. Then select an update interval from the drop-down menu. For further information about NTP, please see the web site: www.ntp.org.

4.3.2 Security

Click the category: <Security>, and the page is shown as the figure below.

- admin Password:** Two text input fields for 'admin password' and 'Confirm password', both containing dots. A 'Save' button is to the right.
- Add User:** Two text input fields for 'User name' and 'User password'. Below them are four checkboxes: 'I/O access' (checked), 'Camera control', 'Talk', and 'Listen'. An 'Add' button is to the right.
- Manage User:** A dropdown menu for 'User name' showing '-- no user --', and 'Delete' and 'Edit' buttons.

Root password

Change the administrator's password by inputting the new password in both text boxes. The input characters/numbers will be displayed as dots for security purposes. After clicking <Save>, the web browser will ask the Administrator for the new password for access. The maximum length of the password is 14 digits.

NOTE: The following characters are valid: A-Z, a-z, 0-9, !#\$%&'-.@^_~.

Add user

Type the new user's name and password and click <Add> to add the new user. Both user name and password can be up to 16 characters. The new user will be displayed in the user name list. There is a maximum of twenty user accounts. Each user can be assigned the privileges of “**Camera control**” and/or “**Listen**”.

- **I/O access**

This item supports fundamental functions that enable users to view video when accessing to the camera.

- **Camera control**

This item allows the appointed User to change camera parameters on the Camera Setting page.

- **Talk / Listen**

Talk and Listen functions allow the appointed user in the local site (PC site) communicating with, for instance, the administrator in the remote site.

Manage User

Delete user

To delete a user, pull down the user list, and select the user name you wish to delete. Then click <Delete> to remove it.

Edit user

Pull down the user list and select a user name. Click <Edit> to edit the user's password and privilege.

NOTE: It is required to enter the User password as well as select the function open to the user. When finished, click <Save> to modify the account authority.

http://192.168.7.234/lang1/server_editaccount.html - Micr...

User name [User]
User password [.....]

I/O access Camera control
 Talk Listen

Save Close

4.3.3 Network

Click <Network> in the left column, and the page will display as shown below.

- Get IP address automatically
- Use fixed IP address

General

IP address	192.168.0.20
Subnet mask	255.255.255.0
Default gateway	192.168.0.254
Primary DNS	0.0.0.0
Secondary DNS	0.0.0.0
Web Server port	80

Advanced

RTSP port	554
MJPEG over HTTP port	8008

UPnP Setting

- Enable UPnP
- Enable UPnP port forwarding

Friendly name: ICA-H652

Users can choose to use fixed IP address or dynamic (DHCP) IP address. The following is descriptions for the two ways of setting IP address.

Get IP address automatically (DHCP)

The camera's default setting is "Use fixed IP address". Please refer to the previous section [Chapter 3. Accessing Camera](#) for logging in with the default IP address.

If select "Get IP address automatically", after the IP Camera restarts, users can search it through the installer program: DeviceSearch.exe, which can be found in "DeviceSearch" folder in the supplied CD.

NOTE: Please make the record of the IP Camera's MAC address, which can be found in the label of the camera, for identification in the future.

Use fixed IP address

To setup static IP address, select "Use fixed IP address" and move the cursor to the IP address blank (as indicated below) and insert the new IP address, ex. 192.168.0.250; then go to the Default gateway (explained latter) blank and change the setting, ex. 192.168.0.250. Press "Save" to confirm the new setting.

When using static IP address to login to the IP Camera, users can access it either through “DeviceSearch” software (see [Chapter 3. Accessing Camera](#)) or input the IP address in the URL bar and press “Enter”.

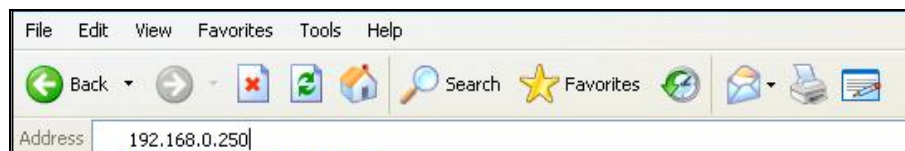

General

- **IP address**

This is necessary for network identification.

- **Subnet mask**

It is used to determine if the destination is in the same subnet. The default value is “255.255.255.0”.

- **Default gateway**

This is the gateway used to forward frames to destinations in different subnet. Invalid gateway setting will fail the transmission to destinations in different subnet.

- **Primary DNS**

Primary DNS is the primary domain name server that translates hostnames into IP addresses.

- **Secondary DNS**

Secondary DNS is a secondary domain name server that backups the primary DNS.

- **Web Server port**

The default web server port is 80. Once the port is changed, the user must be notified the change for the connection to be successful. For instance, when the Administrator changes the HTTP port of the IP Camera whose IP address is 192.168.0.100 from 80 to 8080, the user must type in the web browser “http://192.168.0.100:8080” instead of “http://192.168.0.100”.

Advanced

- **RTSP port**

RTSP port could be set from 1 to 65535. (Normal Setting Port: 554, 1024 ~65535)

- **MJPEG over HTTP port**

The default setting of HTTP Port is 8008; setting range: 1024 ~65535.

NOTE: Be aware to choose the different port from the one set for the web server port.

4.3.4 DDNS

Dynamic Domain Name System (DDNS) allows a host name to be constantly synchronized with a dynamic IP address. In other words, it allows those using a dynamic IP address to be associated to a static domain name so others can connect to it by name.

- Enable DDNS
- Provider: DynDNS.org(Dynamic) (dropdown menu)
- Host name: [input field]
- Username/E-mail: [input field]
- Password/Key: [input field]
- Save button

Enable DDNS

Check the item to enable DDNS.

Provider

Select one DDNS host from the provider list.

Host name

Enter the registered domain name in the field.

Username/E-mail

Enter the username or e-mail required by the DDNS provider for authentication.

Password/Key

Enter the password or key required by the DDNS provider for authentication.

4.3.5 Mail

The Administrator can send an e-mail via Simple Mail Transfer Protocol (SMTP) when motion is detected. SMTP is a protocol for sending e-mail messages between servers. SMTP is a relatively simple, text-based protocol, where one or more recipients of a message are specified and the message text is transferred. The configuration page is shown as follows:

Two sets of SMTP can be configured. Each set includes SMTP Server, Account Name, Password and E-mail Address settings. For SMTP server, contact your network service provider for more specific information.

4.3.6 FTP

The Administrator can set as sending alarm message to a specific File Transfer Protocol (FTP) site when motion is detected. Users can assign alarm message to up to two FTP sites. The FTP setting page is shown below. Enter the FTP details, which include server, server port, user name, password and remote folder, in the fields. Press "Save" when finished.

- Built-in FTP server port: 21
- 1st FTP server: [Empty text box]
- 1st FTP server port: 21
- 1st FTP user name: [Empty text box]
- 1st FTP password: [Empty text box]
- 1st FTP remote folder: [Empty text box]
- 1st FTP passive mode
- 2nd FTP server: [Empty text box]
- 2nd FTP server port: 21
- 2nd FTP user name: [Empty text box]
- 2nd FTP password: [Empty text box]
- 2nd FTP remote folder: [Empty text box]
- 2nd FTP passive mode

A 'Save' button is located at the bottom right of the configuration area.

4.3.7 Application (Alarm Settings)

The Speed Dome IP Camera supports 5 alarm inputs and 1 alarm output. Please make sure the alarm connections are properly wired before starting to configure alarm related settings on this “Application” page. Please refer to the pin definition table below for alarm system wiring.

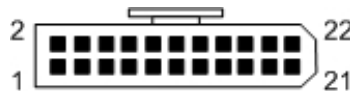

Pin	Definition	Cable	Pin	Definition	Cable
1	AC 24-1/DC (+)	20AWG	12	ALM-1	
2	ALM NC		13	ALM-3	
3	AC 24-2/DC (-)	20AWG	14	ALM-2	
4	ALM NO		15	ALM-4	
5	FG	20AWG	16	Reserved	
6	ALM COM		17	Reserved	
7	Audio in	24AWG	18	Reserved	
8	Audio out		19	Reserved	
9	Audio GND		20	ALM GND	
10	Audio GND		21	VGND	24AWG
11	ISOG	22	Video		

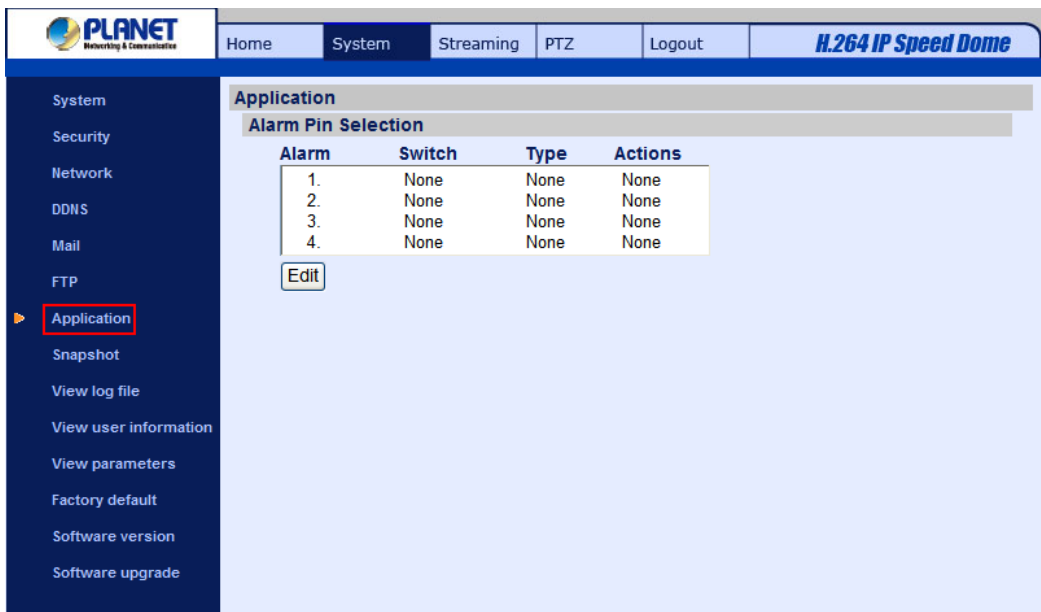

Alarm Pin Selection

Select an alarm pin which is to be configured from the “Alarm Pin Selection” field. Then press the button “Edit” below the field to carry on alarm programming.

Alarm Status Settings

The specific alarm pin’s property can be programmed in this section as shown below.

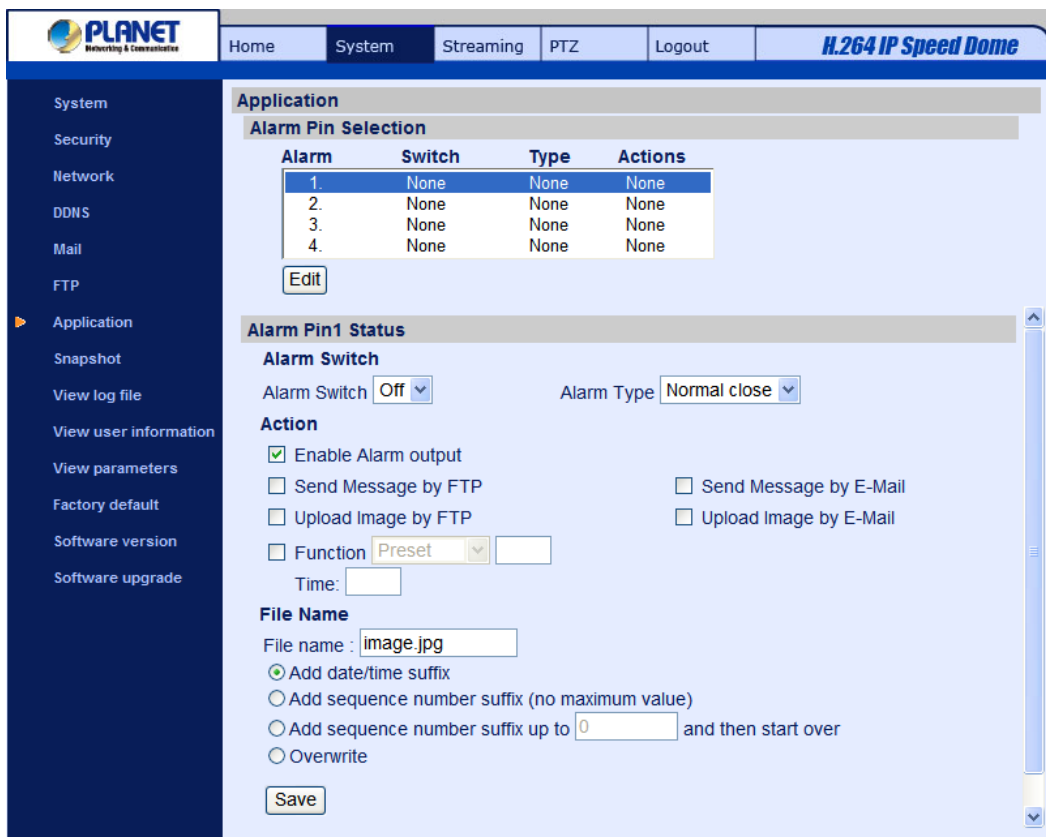

Alarm Switch

The Administrator can enable or disable the alarm function.

Alarm Type

Select an alarm type, "Normal close" or "Normal open," that corresponds with the alarm application.

Alarm Output

Define alarm output signal "high" or "low" as the normal alarm output status according to the current alarm application.

Action (Multi-option)

The Administrator can specify alarm actions that will take when the alarm is triggered. All options are listed as follows:

- **Enable Alarm Output**

Select the item to enable alarm relay output.

- **Send Alarm Message by FTP/E-Mail**

The Administrator can select whether to send an alarm message by FTP and/or E-Mail when an alarm is triggered.

- **Upload Image by FTP**

Select this item, and the Administrator can assign a FTP site and configure various parameters as shown in the figure below. When the alarm is triggered, event images will be uploaded to the appointed FTP site.

PLANET
Networking & Communication

Home System Streaming PTZ Logout **H.264 IP Speed Dome**

System
Security
Network
DDNS
Mail
FTP
▶ Application
Snapshot
View log file
View user information
View parameters
Factory default
Software version
Software upgrade

Application

Alarm Pin Selection

Alarm	Switch	Type	Actions
1.	None	None	None
2.	None	None	None
3.	None	None	None
4.	None	None	None

Edit

Alarm Pin1 Status

Alarm Switch
Alarm Switch Alarm Type

Action

Enable Alarm output
 Send Message by FTP
 Upload Image by FTP
 Send Message by E-Mail
 Upload Image by E-Mail

FTP address
Pre-trigger buffer
Post-trigger buffer
 Continue image upload
 Upload for sec
 Upload during trigger active
Image frequency fps

Function
Time:

- **Upload Image by E-Mail**

Select this item, and the Administrator can assign an e-mail address and configure various parameters as shown in the figure below. When the alarm is triggered, event images will be sent to the appointed e-mail address.

Application

Alarm Pin Selection

Alarm	Switch	Type	Actions
1.	None	None	None
2.	None	None	None
3.	None	None	None
4.	None	None	None

An 'Edit' button is located below the table.

Alarm Pin1 Status

Alarm Switch

Alarm Switch: Alarm Type:

Action

- Enable Alarm output
- Send Message by FTP
- Upload Image by FTP
- Send Message by E-Mail
- Upload Image by E-Mail
 - E-Mailaddress:
 - Pre-trigger buffer:
 - Post-trigger buffer:
 - Continue image upload
 - Upload for sec
 - Upload during trigger active
 - Image frequency: fps

At the bottom, there is a 'Function' dropdown menu set to 'Preset' and a 'Time' input field.

NOTE: Make sure SMTP or FTP configuration has been completed. See section [4.3.5 Mail](#) and [4.3.6 FTP](#) for further details.

- **Function**

Assign a camera function: Preset, Sequence, Autopan or Cruise, and specify a Preset Point/Sequence Line/Autopan Path/Cruise Line for the camera to perform at an alarm occurrence.

NOTE: Please refer to the sections through [4.5.1 Preset Programming](#) to [4.5.4 Sequence Line Programming](#) for details of Preset Point / Sequence Line / Autopan Path / Cruise Line setups.

If the selected function is "Preset," it is required to enter its dwell time (1 ~ 256 sec.) in the corresponding field as shown below. When the alarm is triggered, the camera will go to the selected Preset Point and stay there for a user-defined period of time. As for other function modes, the camera will keep executing the specified function; to stop the performance, simply change the camera's status.

Alarm Pin Selection

Alarm	Switch	Type	Actions
1.	None	None	None
2.	None	None	None
3.	None	None	None
4.	None	None	None

Alarm Pin1 Status

Alarm Switch: Off (dropdown)
 Alarm Type: Normal close (dropdown)

Action

- Enable Alarm output
- Send Message by FTP
- Send Message by E-Mail
- Upload Image by FTP
- Upload Image by E-Mail
- Function: Preset (dropdown menu is open showing options: Preset, Sequence, Autopan, Cruise)

Time: []
 File Name: []
 File name: []

Add date/time suffix
 Add sequence number suffix (no maximum value)
 Add sequence number suffix up to [0] and then start over
 Overwrite

Save

NOTE: The dwell time is only adjustable when selecting **Preset** as the alarm action. When the dwell time is up, the Speed Dome IP Camera will go back to its trigger position and recheck alarm pin status.

File Name

Enter a file name in the blank, ex. image.jpg. The uploaded image's file name format can be set in this section. Please select the one that meets your requirements.

- **Add date/time suffix**

File name: imageYYMMDD_HHNNSS_XX.jpg

Y: Year, M: Month, D: Day

H: Hour, N: Minute, S: Second

X: Sequence Number

- **Add sequence number suffix (no maximum value)**

File name: imageXXXXXXXX.jpg

X: Sequence Number

- **Add sequence number suffix (limited value)**

File Name: imageXX.jpg

X: Sequence Number

The file name suffix will end at the number being set. For example, if the setting is up to “10,” the file name will start from 00, end at 10, and then start all over again.

- **Overwrite**

The original image in the FTP site will be overwritten by the new uploaded file with a static filename.

Save

After complete all the settings mentions above, please click on the Save button to save all the settings in this page.

4.3.8 Motion Detection

Motion Detection function allows detecting suspicious motion and triggering alarms when motion volume in the detected area reaches/exceeds the determined sensitivity threshold value.

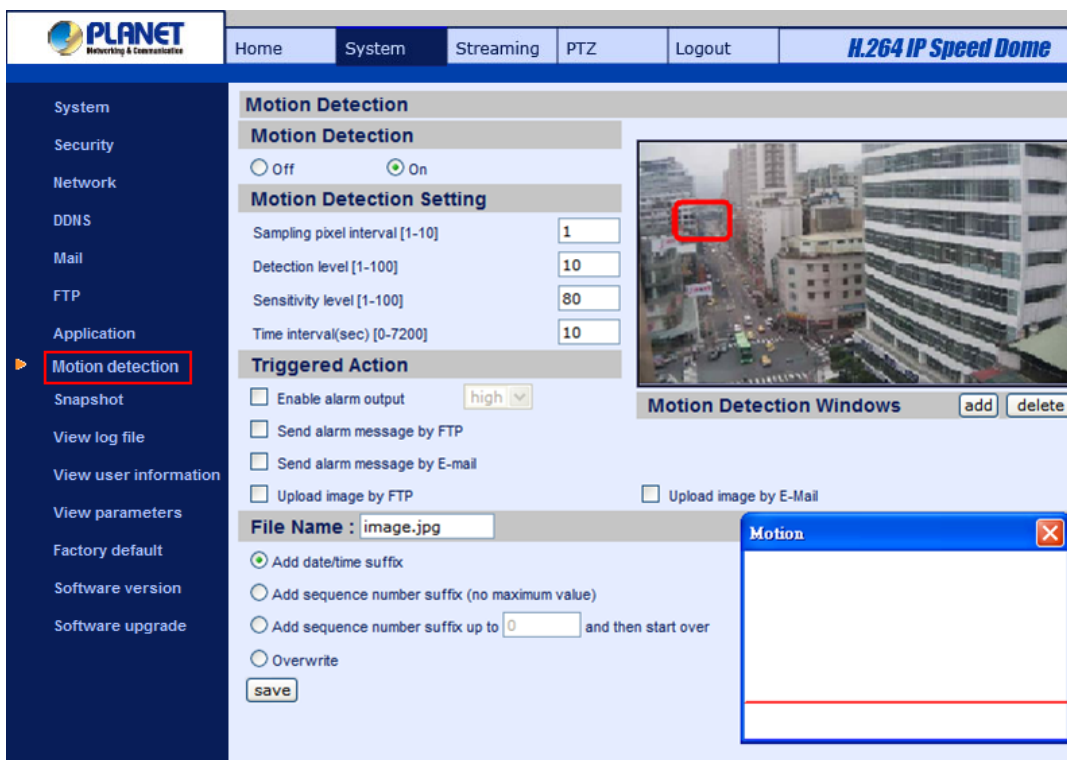

In the Motion Detection setting page, there is a frame (**Motion Detection Window**) displayed on the Live View Pane. The Motion Detection Window is for defining the motion detection area. To change the size of the Motion Detection Window, move the mouse cursor to the edge of the frame and draw it outward/inward. Moving the mouse to the center of the frame can shift the frame to the intended location.

Up **10** Motion Detection Windows can be set. Press the “add” button under the Live View Pane to add a Motion Detection Window. To cancel a Motion Detection Window, move the mouse cursor to the selected Window, and click on the “delete” button.

If Motion Detection function is activated, the pop-off window (Motion) with indication of motion will be shown.

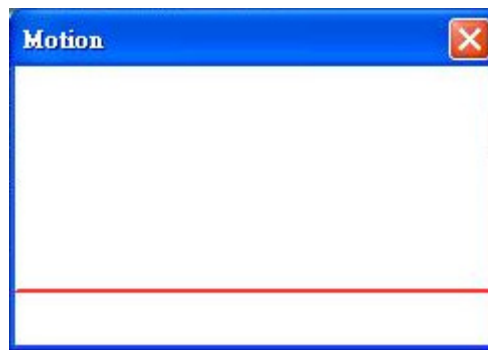

When motion is detected, the signals will be displayed on the Motion window as shown below.

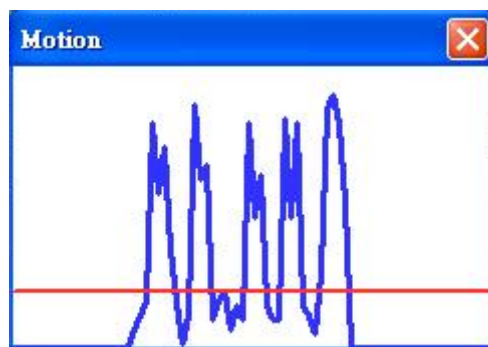

Detailed settings of Motion Detection are described as follows:

Motion Detection

You will be able to turn on/off Motion Detection in System section. Default setting is Off.

Motion Detection Setting

Users could adjust various parameters of Motion Detection in this section.

- Sampling pixel interval [1-100]:

The default value is 10, which means system will take one sampling pixel for every 10 pixel.

- Detection level [1-100]:

The default level is 10. The item is to set detection level for each sampling pixel; the smaller the value, the more sensitive it is.

- Sensitivity level [1-100]:

The default level is 80, which means if 20% or more sampling pixels are detected differently, system will detect motion. The bigger the value, the more sensitive it is. Meanwhile, when the value is bigger, the red horizontal line in the motion indication window will be lower accordingly.

- Time interval (sec) [0-7200]:

The default interval is 10. The value is the interval between each detected motion.

Users could adjust the parameter and level of Motion Detection Settings.

- Sampling pixel interval [1-100]: Default value: 10
- Detection level [1-100]: Default value: 10
- Sensitivity level [1-100]: Default value: 80
- Time interval (sec) [0-7200]: Default value: 10

Total four actions could be selected once the motion is detected.

Triggered Action (Multi-option)

The Administrator can specify alarm actions that will take when motion is detected. All options are listed as follows:

- **Send Alarm Message by FTP/E-Mail**

The Administrator can select whether to send an alarm message by FTP and/or E-Mail when motion is detected.

- **Upload Image by FTP**

Select this item, and the Administrator can assign a FTP site and configure various parameters as shown in the figure below. When motion is detected, event images will be uploaded to the appointed FTP site.

Upload Image by FTP
 FTP address: FTP1
 Pre-trigger buffer: 5 frames
 Post-trigger buffer: 5 frames
 Continue image upload
 Upload for 1 sec
 Upload during the trigger active
 Image frequency: Max. fps

- **Upload Image by E-Mail**

Select this item, and the Administrator can assign an e-mail address and configure various parameters as shown in the figure below. When motion is detected, event images will be sent to the appointed e-mail address.

<input checked="" type="checkbox"/>	Upload Image by E-Mail
E-Mail address	E-Mail 1 ▾
Pre-trigger buffer	5 frames ▾
Post-trigger buffer	5 frames ▾
<input type="checkbox"/>	Continue image upload
<input checked="" type="radio"/>	Upload for <input type="text" value="1"/> sec
<input type="radio"/>	Upload during the trigger active
Image frequency	Max. ▾ fps

NOTE: Make sure SMTP or FTP configuration has been completed. See section [4.3.5 Mail](#) and [4.3.6 FTP](#) for further details.

File Name

The uploaded image's filename format can be set in this section. Please select the one that meets your requirements.

Save

Click the Save button to save all the Motion Detection settings mentioned above.

4.3.9 Snapshot

The IP Camera supports JPEG snapshot function. Users can specify a storage location for the snapshots. The default setting is: C:\. Once confirm the setting, press "Save," and all the snapshots will be saved in the designate location.

NOTE: Make sure the selected file path contains valid characters such as letters and numbers.

- All images stored at:
-

4.3.10 View Log File

Click on the link to view the system log file. The content of the file provides useful information about configuration and connections after system boot-up.

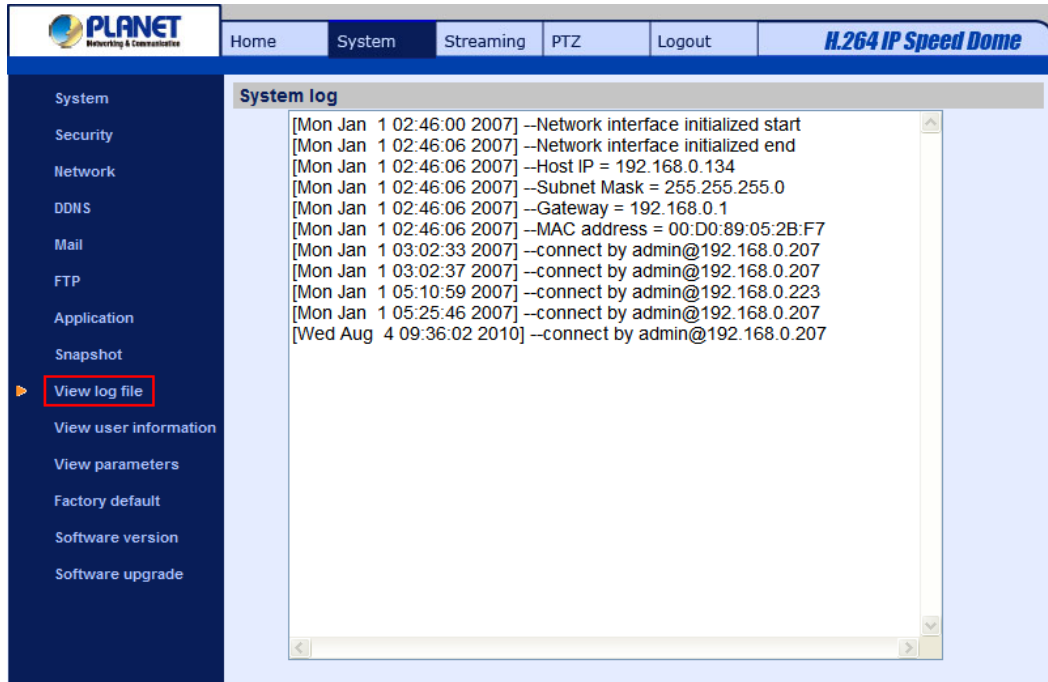

4.3.11 View User Information

The Administrator can view each added user's login information and privileges (see [4.3.2 Security](#)).

View User Login Information

All the users in the network will be listed in the "User information" zone, as shown below. As the figure below shows:

User: 4321

It indicates that one user's login username is: User and the password is: 4321.

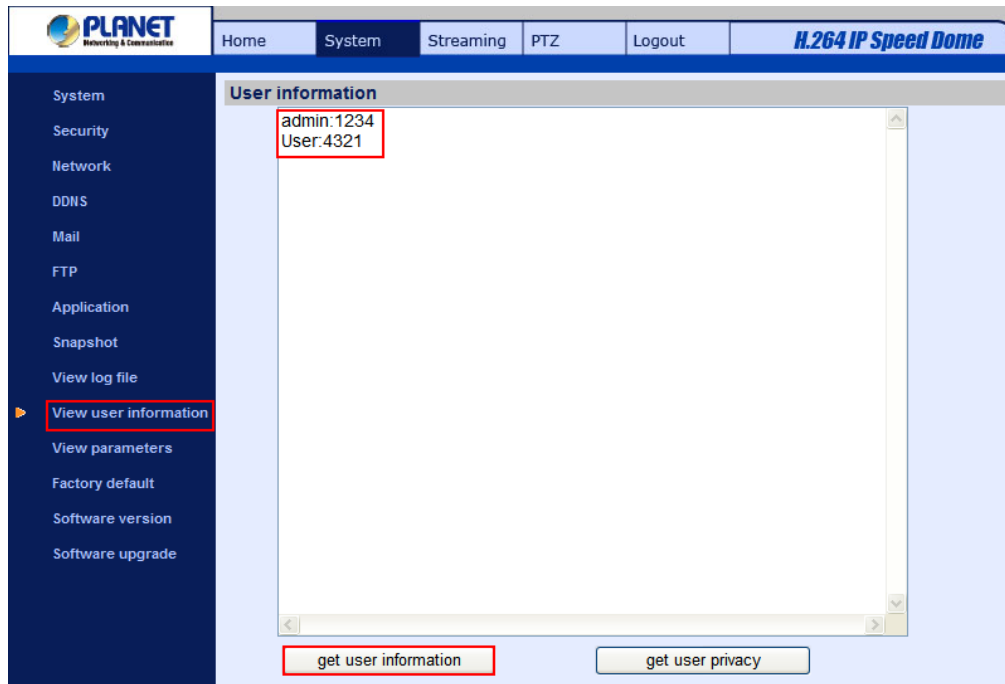

View User Privilege

Press “get user privacy” down the page, and the Administrator can view each user’s privileges.

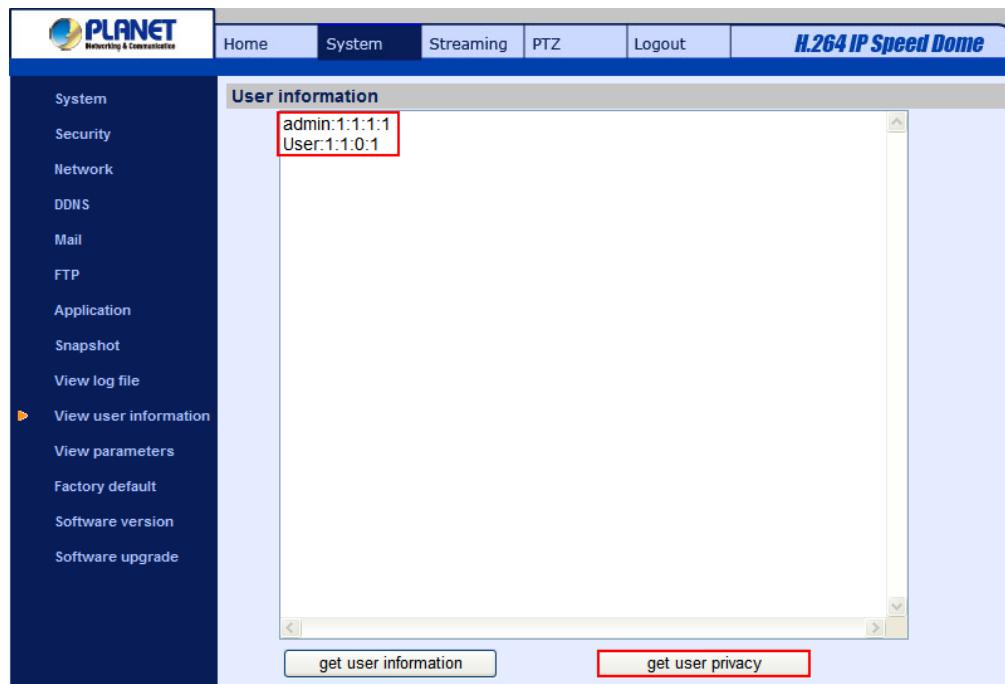

As the figure above shows:

User: 1:1:0:1

1:1:0:1= I/O access: Camera control: Talk: Listen (see [4.3.2 Security](#))

- | | |
|--|--|
| <input checked="" type="checkbox"/> I/O access | <input checked="" type="checkbox"/> Camera control |
| <input type="checkbox"/> Talk | <input checked="" type="checkbox"/> Listen |

Therefore, it denotes the user is granted privileges of I/O access, Camera control and Listen.

4.3.12 View Parameters

Click on this item to view the entire system's parameter setting.

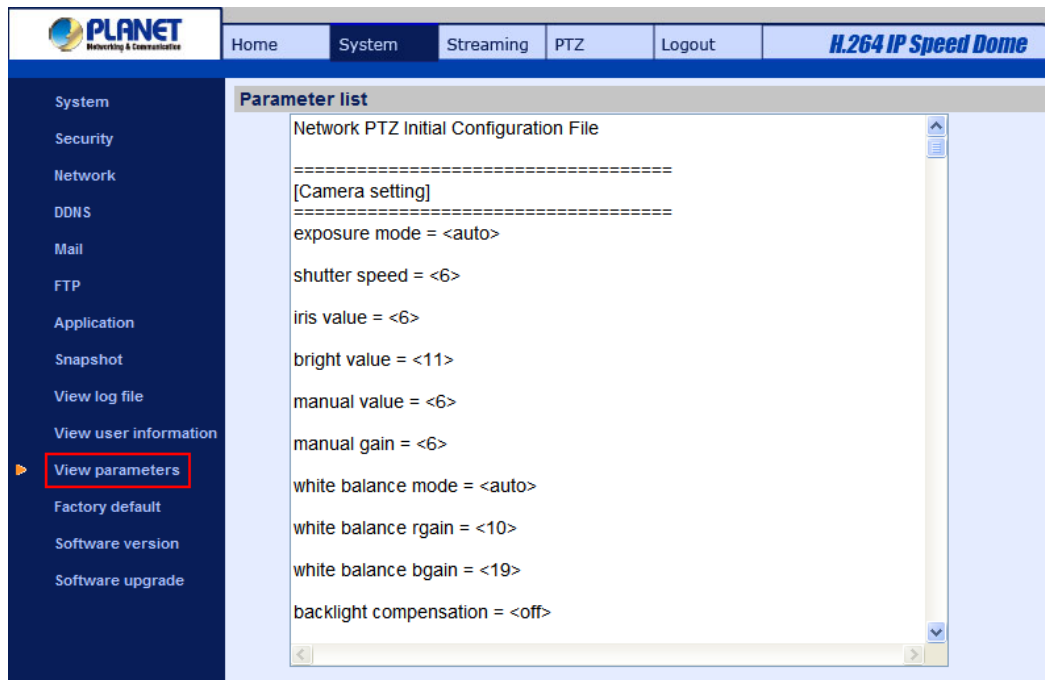

4.3.13 Factory Default

The factory default setting page is shown as below. Follow the instructions to reset the IP Camera to factory default setting if needed.

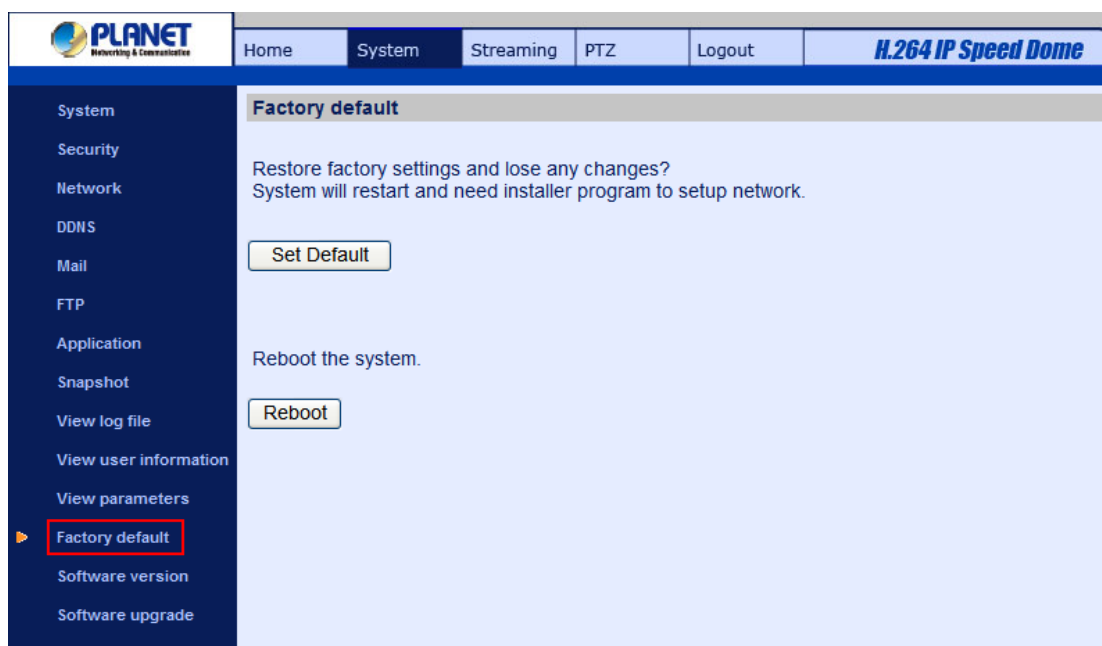

Set Default

Click on the “Set Default” button to recall the factory default settings. Then the system will restart in 30 seconds.

NOTE: The IP address will be restored to default.

Reboot

Click on the “Reboot” button, and the system will restart without changing current settings.

4.3.14 Software Version

The current software version is displayed in the software version page, which is shown as the figure below.

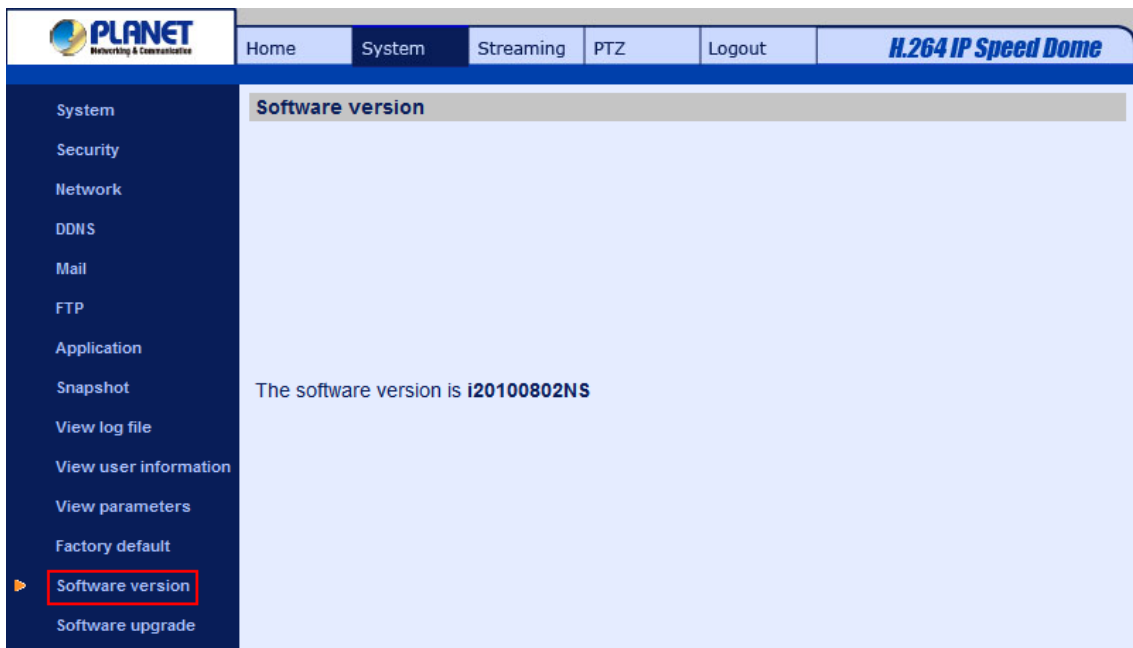

4.3.15 Software Upgrade

Software upgrade can be carried out in the “Software Upgrade” page as shown below.

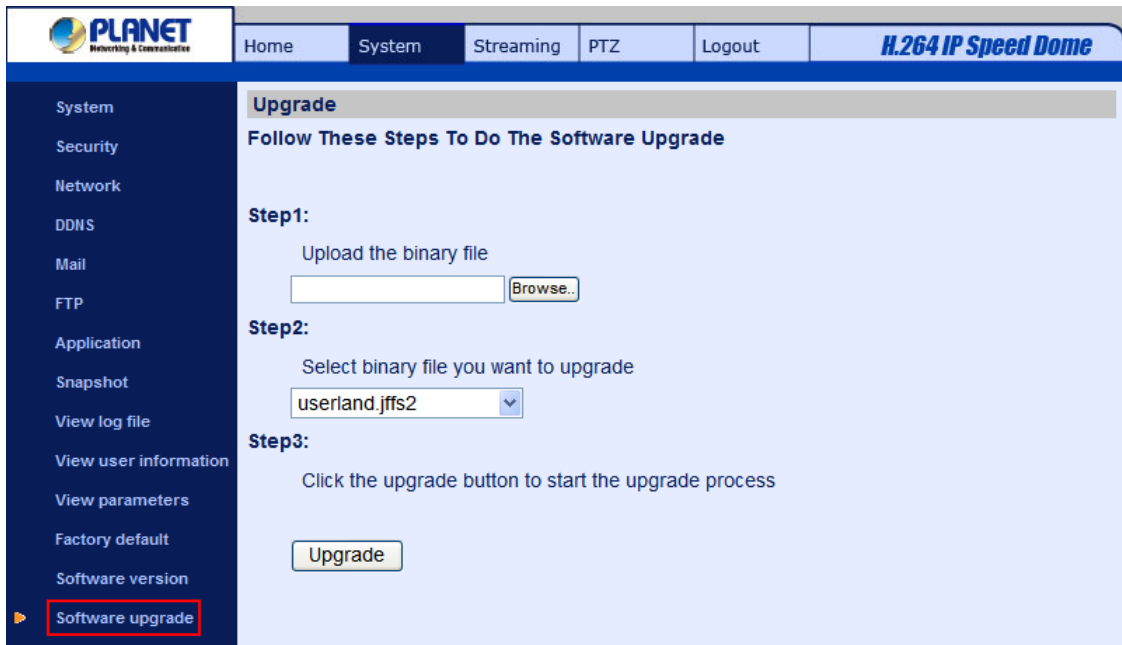

NOTE: Make sure the upgrade software file is available before carrying out software upgrade.

The procedure of software upgrade is like the following:

Step 1: Click “Browse” and select the binary file to be uploaded, ex. Userland.jffs2.

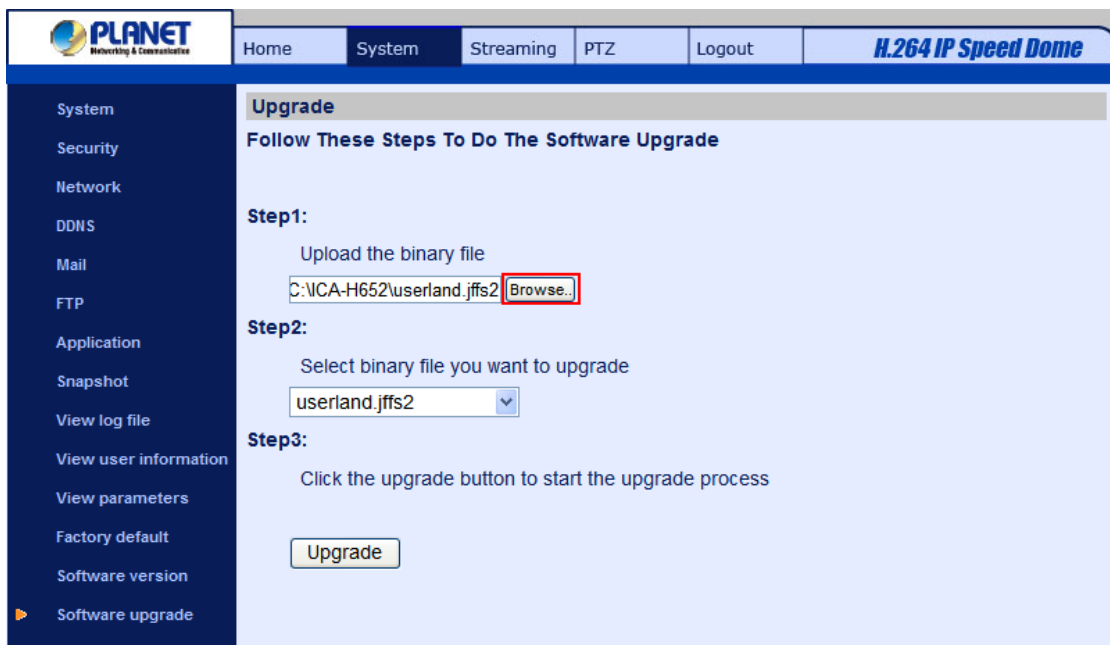

NOTE: Do not change the upgrade file name, or the system will fail to find the file.

Step 2: Pull down the upgrade binary file list and select the file you want to upgrade; in this case, select “userland.jffs2.”

Step 3: Press “Upgrade”. The system will first check whether the upgrade file exists or not, and then begin to upload the upgrade file. Subsequently, the upgrade status bar will display on the page. When it runs to 100%, the upgrade process is finished.

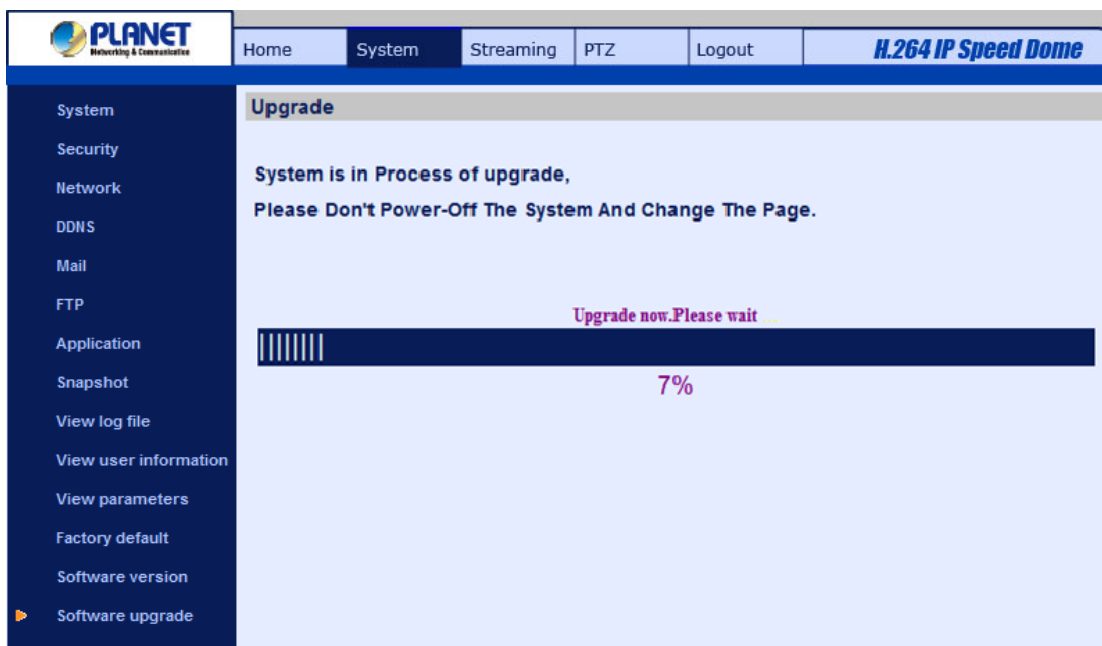

After the upgrade process is finished, the viewer will return to Home page.

Step 4: Close the video browser.

Step 5: Click “Control Panel”, and then double click “Add or Remove Programs.” In the “Currently install programs” list, select “DCViewer” and click the button “Remove” to uninstall the existing DC Viewer.

Step 6: Open a new web browser, re-login the IP Camera, and then allow the automatic download of DC Viewer.

4.4 Video and Audio Streaming Settings

Press the tab “Streaming” in the top of the page, and the configurable video and audio items will display in the left column. In Streaming, the Administrator can configure specific video resolution, video compression mode, video protocol, audio transmission mode, etc. Further details of these settings will be specified in the following sections.

4.4.1 Video Resolution and Deinterlacing Function

On the Video Format page, users can set video resolution and activate intra field de-interlacing function.

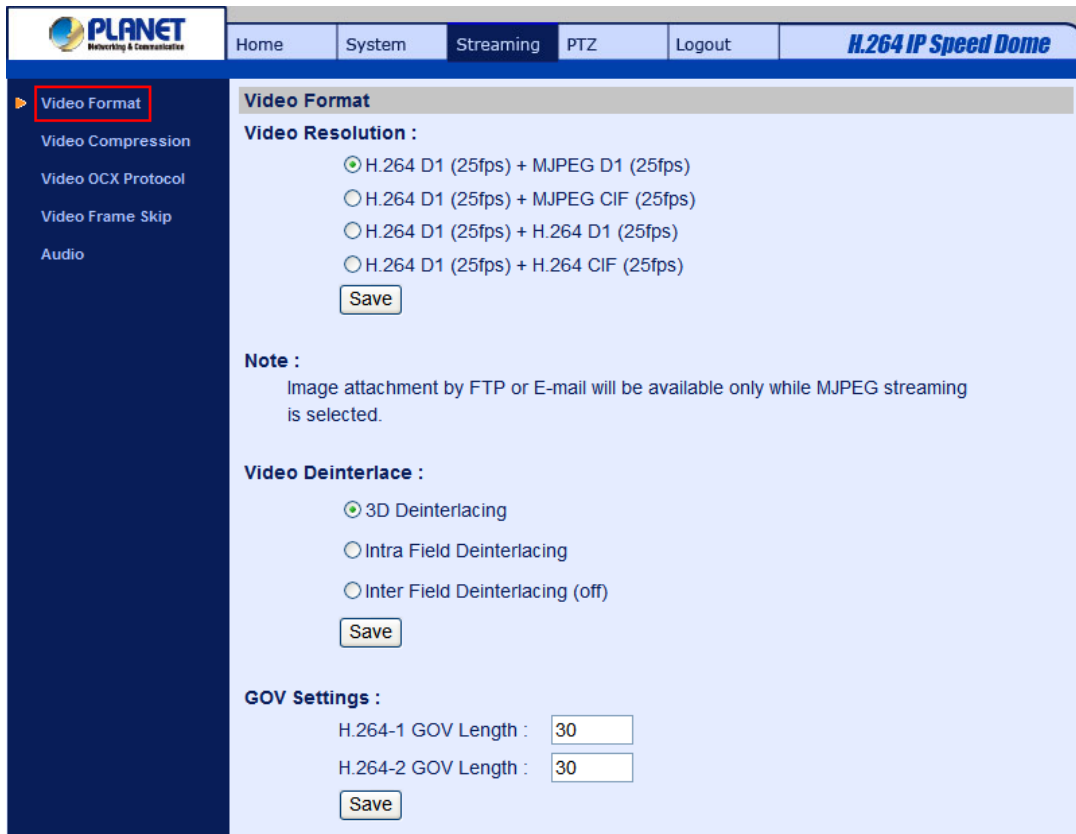

Video Resolution

The IP Camera provides various video resolutions like the following:

- H.264 D1 (25fps) + MJPEG D1 (25fps)
- H.264 D1 (25fps) + MJPEG CIF (25fps)
- H.264 D1 (25fps) + H.264 D1 (25fps)
- H.264 D1 (25fps) + H.264 CIF (25fps)

Video Deinterlace

The IP Camera supports de-interlacing function. Users can either choose to activate de-interlacing function or disable the function by selecting a mode from the list as shown below:

- 3D Deinterlacing
- Inter Field Deinterlacing
- Intra Field Deinterlacing (off)

4.4.2 Video Compression

Users can select a proper MJPEG/H.264 compression mode in the video compression page (see the figure below), depending on the application.

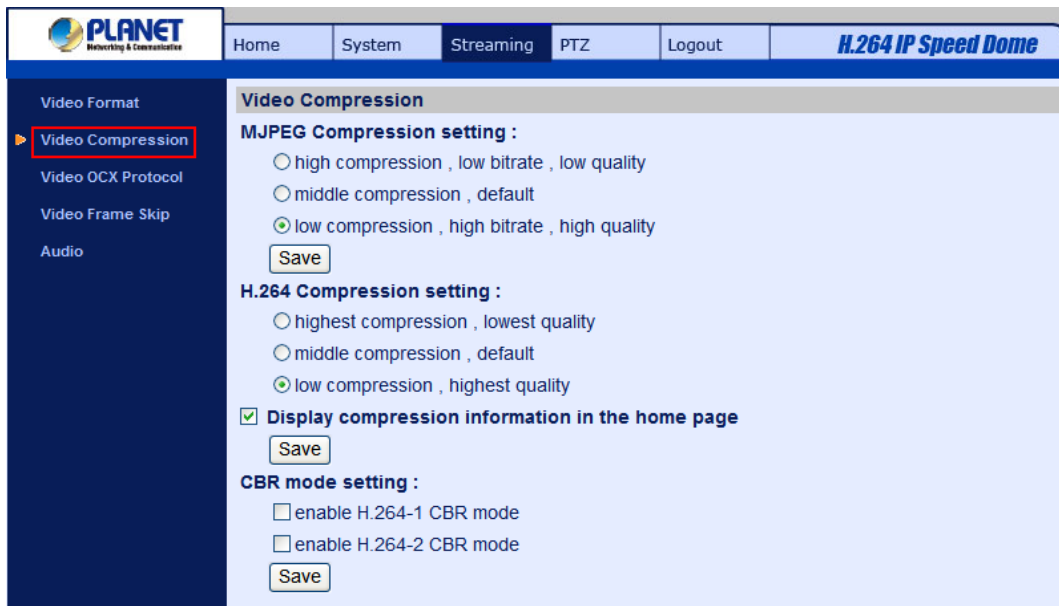

MJPEG compression settings include:

- high compression, low bitrate, low quality
- middle compression, default
- low compression, high bitrate, high quality

H.264 compression settings include:

- highest compression, lowest quality
- middle compression, default
- low compression, highest quality

Users can also decide whether to display compression information on the Home page. Click “Save” to confirm the setting.

4.4.3 Video OCX Protocol

In the Video OCX protocol setting page, users can select RTP over UDP, RTP over TCP, RTSP over HTTP or MJPEG over HTTP, for streaming media over the network. In the case of multicast networking, users can select the Multicast mode. The page is shown as follows.

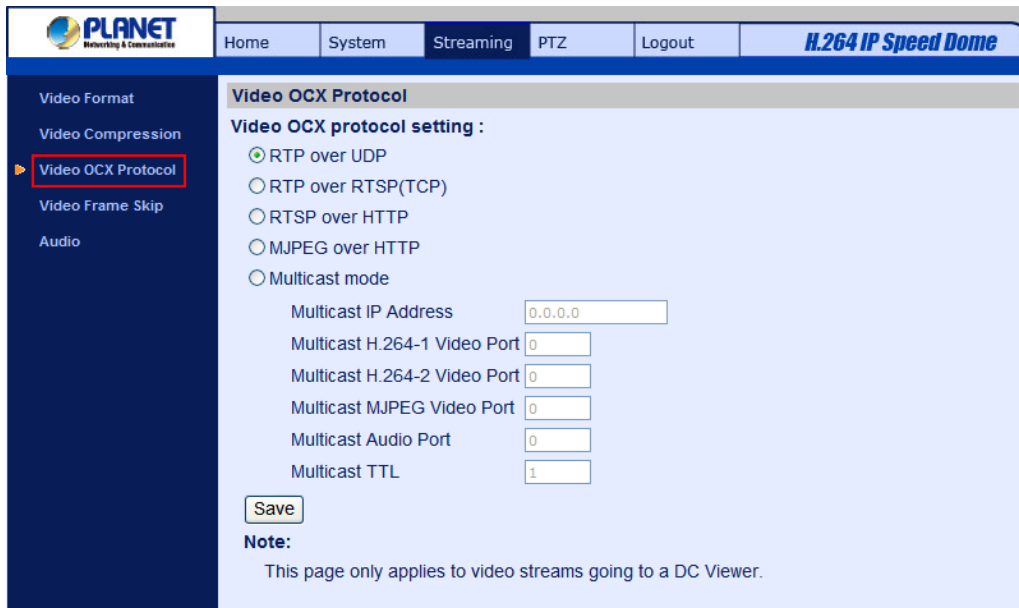

Video OCX protocol setting options include:

- RTP over UDP / RTP over RTSP(TCP) / RTSP over HTTP / MJPEG over HTTP

Select a mode according to your data delivery requirements.

- Multicast Mode

Enter all required data, including multicast IP address, H.264 video port, MJPEG video port, audio port and TTL into each blank.

Click “Save” to confirm the setting.

4.4.4 Video Frame Skip

Video frame skipping is for saving bandwidth if necessary. The setting page is shown as below.

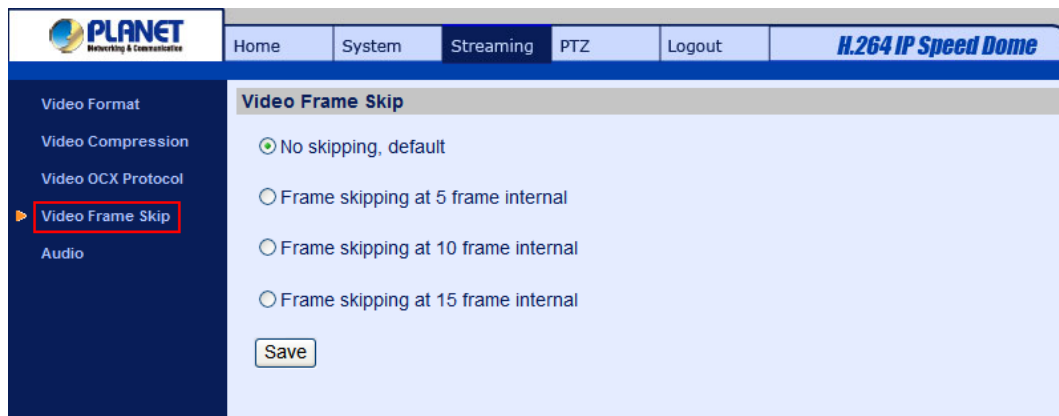

MJPEG/H.264 Frame Skip options include:

- No skipping, default
- Frame skipping at 5 frame internal (lowest frame loss rate)
- Frame skipping at 10 frame internal

- Frame skipping at 15 frame internal (highest frame loss rate)

NOTE: Higher frame skipping rate will decrease video smoothness.

4.4.5 Audio Mode and Bit Rate Settings

The audio setting page is show as below. In the Audio page, the Administrator can select one transmission mode and audio bit rate.

Transmission Mode

- Full-duplex (Talk and Listen simultaneously)

In the Full-duplex mode, the local and remote sites can communicate with each other simultaneously, i.e. both sites can speak and be heard at the same time.

- Half-duplex (Talk or Listen, not at the same time)

In the Half-duplex mode, the local/remote site can only talk or listen to the other site at a time.

- Simplex (Talk only)

In the Talk only Simplex mode, the local/remote site can only talk to the other site.

- Simplex (Listen only)

In the Listen only Simplex mode, the local/remote site can only listen to the other site.

- Disable

Select the item to turn off the audio transmission function.

Bit Rate

Selectable audio transmission bit rate include 16 kbps (G.726), 24 kbps (G.726), 32 kbps (G.726), 40 kbps (G.726), uLAW (G.711) and ALAW (G.711). Both uLAW and ALAW signify 64 kbps but in different compression formats. Higher bit rate will let higher audio quality and require bigger bandwidth.

Click “Save” to confirm the setting.

4.5 PTZ Settings

Under the “PTZ” category, users are allowed to program Preset Point(s), Cruise Line(s), Auto Pan Path(s) and Sequence Line(s) via PTZ controls. Additionally, various camera settings including Auto Exposure (AE), White Balance (WB), Back Light Compensation (BLC), Sharpness, Exposure Compensation, Digital Zoom, etc. also can be set here.

4.5.1 Preset

Totally 256 Preset Points can be programmed for the Speed Dome IP Camera. Please refer to the instructions below to set a Preset Point.

Preset Setting

To setup a Preset Point, please first move the cursor to the live view pane. Then left click and drag the red pointer with PTZ controls to a desired position. Subsequently, assign a number for the current position from the drop-down Number List, and enter its descriptive name. Press the button “Set” to save the settings mentioned above.

Preset Go

To have the camera move to a specified Preset position, please select the Preset Point from the drop-down Presetlist. Then the camera shall readily move to the target position.

4.5.2 Cruise

The Speed Dome IP Camera supports up to eight Cruise Paths. Please follow the instructions below for Cruise Path setup.

Cruise Setting

To setup a Cruise Path, please first select a path number from the drop-down list. Then move the cursor to the live view pane, and move the camera to a desired view (PTZ controls) as the start point of a Cruise Path. Press the “Set” button of “Record Start” and start programming the Cruise Path via PTZ controls. When finishing programming, press the “Set” button of “Record End” to quit. Then this Cruise Path will be automatically recorded.

Cruise Run

Select the specified Cruise Path from the drop-down list, press the “Run” button, and then the camera will start touring around as recorded.

To view the camera touring around in full screen mode, please move the cursor onto the live view pane, right-click and left-click to select “fullscreen”. Then users can view the camera navigation in full screen.

To stop running a Cruise Path, simply move the cursor to the live view pane and move the camera in any direction.

4.5.3 Auto Pan

The Speed Dome IP Camera supports four Auto Pan Paths. Please refer to the instructions below to set an Auto Pan Path.

Auto Pan Setting

To setup an Auto Pan Path, please first select a path number from the drop-down list. Then move the cursor to the live view pane, and move the camera to a desired view as the Start Point of an Auto Pan Path. Click the “Set” button of the “Start Point”, and the current view will be automatically saved as the start point of the Auto Pan Path.

NOTE: The room ratio of an Auto Pan’s Start Point will persist throughout the whole path.

Enter the speed ratio into the Speed field; the speed ratio ranges from 0 (low) to 3 (fast). Then choose to run the Auto Pan Path in right/left direction from the Direction drop-down list.

Move the camera to another desired position as the end point of the Auto Pan Path. Click the “Set” button of the “End Point” for saving the setting.

Auto Pan Run

Select the specified Auto Pan Path from the drop-down list, press the “Run” button, and then the camera will start moving horizontally as recorded.

To view the camera panning in full screen mode, please move the cursor onto the live view pane, right-click and left-click to select “fullscreen”. Then users can view the camera navigation in full screen.

To stop running an Auto Pan Path, simply move the cursor to the live view pane and move the camera in any direction.

4.5.4 Sequence

The Speed Dome IP Camera supports totally eight Sequence Lines; each Sequence Line consists of

up to 64 Preset Points. Please refer to the instructions below to program a Sequence Line.

NOTE: Before setting this function, users must pre-define at least two Preset Points.

Sequence Setting

Please press the “Edit” button in “Sequence Setting” section to enter the Sequence setting menu as shown in the next page.

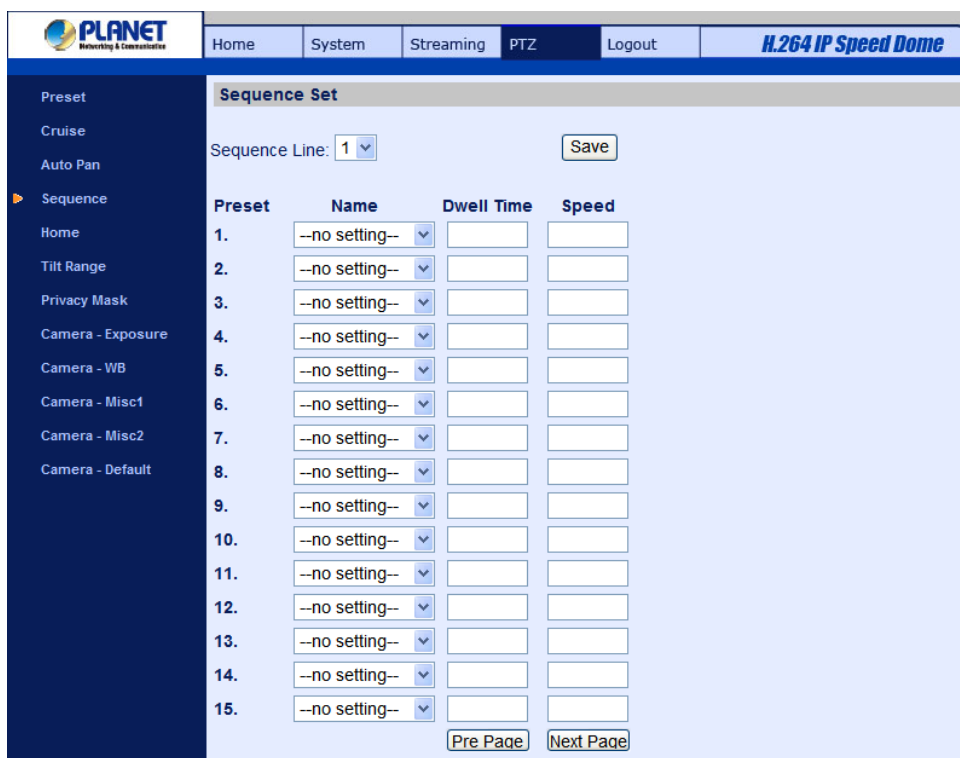

- Sequence Line

Please select the number of Sequence Line to be set from the drop-down list in the top of the Sequence setting menu.

- Sequential Preset Points Setting

Please setup each Preset Point of the programmed Sequence Line in order, assigning a Preset Point from the “Name” list for the specified number of Preset Point and entering both Dwell Time (0~225) and Speed (0~20) into the corresponding fields.

When finishing the sequential Preset Points setting, please click the button “Save” in the top of the Sequence setting menu.

Sequence Run

Select the specified Sequence Line from the drop-down list, press the “Go” button, and then the camera will start moving forward each scene sequentially as programmed.

To view the camera executing a Sequence Line in full screen mode, please move the cursor onto the live view pane, right-click and left-click to select “fullscreen”. Then users can view the camera navigation in full screen.

To stop running the Sequence Line, simply move the cursor to the live view pane and move the camera in any direction.

4.5.5 Home

Users are able to set an operation mode to ensure constant monitoring. If the Speed Dome IP Camera idles for a period of time, the selected function will be activated automatically; this is the HOME function. The HOME function allows constant and accurate monitoring to avoid the Dome Camera idling or missing events.

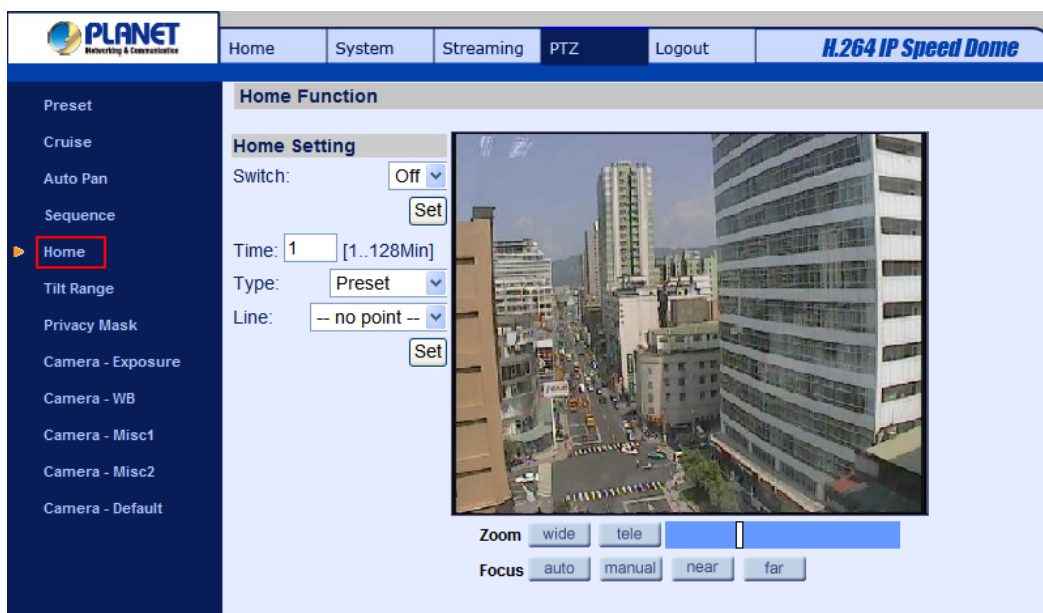

Home Setting

- Activate/Disable Home Function

Select “On” or “Off” to activate or disable the Home function. Then press the “Set” button to save the setting.

- Time

The time here represents the duration of camera idle time previous to running a Preset Point/Cruise Line/Auto Pan Path/Sequence Line. When the Home function is activated, the Dome Camera will start to count down when it idles, and then execute the predefined action as time expires. The time period ranges from 1 to 128 minutes; please specify it in the field.

- Action Type

Please select a Home action type (Preset Point/Cruise Line/Auto Pan Path/Sequence Line) and specify the number of Preset Point/Cruise Line/Auto Pan Path/Sequence Line from the drop-down “Type” and “Line” lists. Press the button “Set” to save the Home settings.

4.5.6 Tilt Angle

The Speed Dome IP Cameras tilt angle is adjustable from minimum -10° to maximum 100° . Please enter the desired min. and max. tilt angle into the corresponding fields respectively. Press the “Set” button to save the tilt angle settings.

4.5.7 Privacy Mask

The Privacy Mask function aims to avoid any intrusive monitoring. When setting a mask, it is suggested to set it at least twice bigger (height and width) than the masked object. The Speed Dome IP Camera will assume the center of the selected view as a starting point. Therefore, please keep the target

object/region nearly positioned in the center of the scene. Refer to the following descriptions for setting a privacy mask.

NOTE: The Image Flip function (see section 4.5.10 Camera—Miscellaneous Setups Menu 1) and the Image Inverse function (see section 4.5.11 Camera—Miscellaneous Setups Menu 2) will be disabled automatically while the Privacy Mask function is enabled.

Mask Setting

- Activate/Disable Privacy Mask Function

The Privacy Mask function can be activated or disabled. Press the button “Set” to save the setting.

- Activate/Disable Transparency Mask

The Privacy Mask can be set as transparency if necessary.

- Color Setting

Select a desired color from the “Color” drop-down list for the specified Privacy Mask.

Press the button “Set” to save the Privacy Mask’s color properties.

- Mask Number

Specify the number of the programmed Privacy Mask in the corresponding field. The numbers of Privacy Masks vary with camera models.

- Mask Size

The size of a Privacy Mask can be customized through specifying its horizontal and vertical size. The value of “Horizontal Size” ranges from 1 ~80, while that of “Vertical Size” ranges from 1 ~60.

After finishing the setup of a Privacy Mask, press the button “Add” to save the programmed Privacy Mask.

Mask Clearing

In this section, users can delete an existing Privacy Mask. Please select the Privacy Mask to be removed from the drop-down list, and press the button “Clear”. Then the selected Privacy Mask will readily disappear.

4.5.8 Camera - Exposure

In the Exposure Mode setting page, users can select either the “Full Auto” mode or adjust the parameter of the Shutter/Iris/Bright Priority mode for optimized video output in accordance with the operating environment.

Shutter Priority Mode

In this mode, it is shutter speed that takes main control of exposure. The range of shutter speed is from 1/10000 ~ 1.

Gain

The bright value ranges from 1 ~ 15.

4.5.9 Camera - WB

A camera needs to find reference color temperature, which is a way of measuring the quality of a light source, for calculating all the other colors. The unit for measuring this ratio is in degree Kelvin (K). Users can select one of the White Balance Control modes according to the operating environment. The following table shows the color temperature of some light sources for reference.

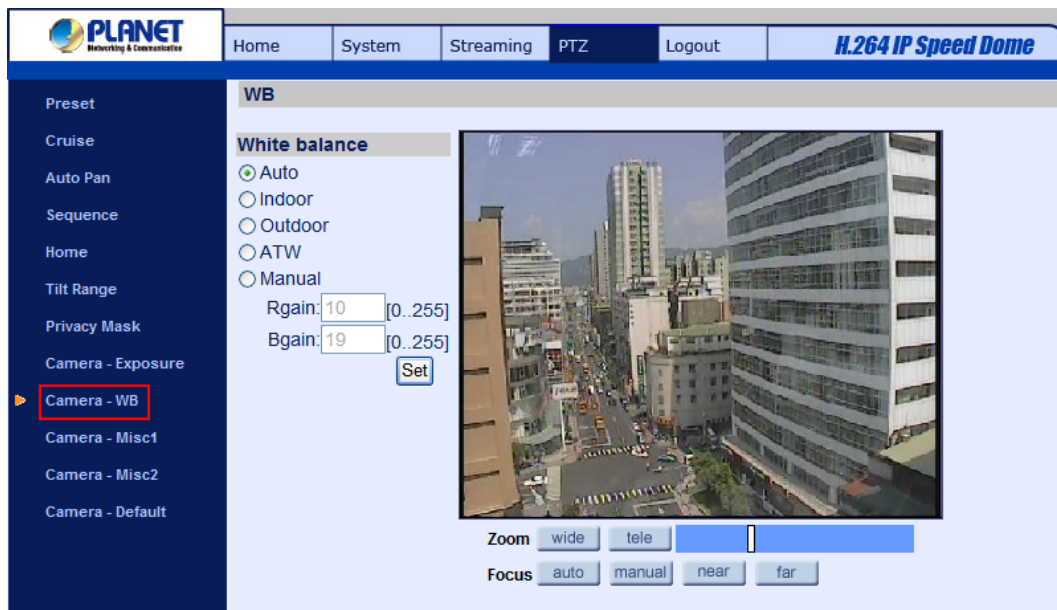

Light Sources	Color Temperature in K
Cloudy Sky	6,000 to 8,000
Noon Sun and Clear Sky	6,500
Household Lighting	2,500 to 3,000
75-watt Bulb	2,820
Candle Flame	1,200 to 1,500

Auto Mode

In this mode, white balance works within its color temperature range and calculates the best-fit white balance.

Indoor/outdoor Mode

Select for indoor or outdoor mode.

ATW Mode (Auto Tracing White Balance)

The Dome Camera takes out the signals in a screen in the range from 2000 K to 10000 K.

Manual Mode

In this mode, users can change the White Balance value manually via specifying R gain and B gain; the range of R/B gain is from 0 to 255.

4.5.10 Camera - Miscellaneous Setups Menu 1

In the Camera - Misc (Miscellaneous) Setups Menu 1, users can set various camera parameters including Backlight Compensation (BLC), Sharpness, Exposures Compensation (ExpComp), Image Freeze, Image Flip, Digital Zoom and ICR function. Each setting is specified as follows:

BLC

Users can choose to activate or disable the BLC function. Press the button “Set” to save the setting.

Sharpness

Increasing the sharpness level can make the image looked sharper; especially enhancing the object’s edge. The Sharpness value is adjustable from 1 to 15. Press the button <Set> to confirm the setting.

ExpComp

Users can define the value of Exposure Compensation; the value ranges from 1 to 15.

Freeze

Freeze function allows to hold the image while the camera is moving between preset positions such as in Preset mode and Sequence mode. Users can choose to activate or disable the function. Press the button “Set” to save the setting.

Flip

Users can track an object continuously when it passes through under the Dome Camera with setting Flip to Mechanical (M.E.) mode or Digital Flip (Image) mode.

NOTE: Flip setting is manual-controlled only. If a Preset Position or a point for other function (ex. Sequence) is set in the position that can only be reached through FLIP motion, when Flip function is turned off, the position cannot be reached anymore.

NOTE: To make the Dome Camera tilt between a specific range, such as -10° to $+100^{\circ}$ or $-10^{\circ} \sim +190^{\circ}$, please go to the Tilt Range setting page to set the tilt angle range. Otherwise,

the Dome Camera will tilt 90° as the default setting.

- M.E. Mode

M.E. is a standard mechanical operation. As the Dome Camera tilts to the maximum angle, it will pan 180°, and then continue tilting to keep tracking objects.

- Image Mode

IMAGE represents digital IMAGE FLIP, which enables users to keep tracking objects seamlessly; under the mode, almost no delay occurs in comparing with that under the M.E. mode.

NOTE: The Privacy Mask function will be automatically disabled if the Image Flip function is enabled.

Digital Zoom

The network Speed Dome Camera can supports up to 12× Digital Zoom. Press the button “Set” to save the setting.

ICR Function

With the IR cut filter, the camera can still catch clear image at night time or in low light conditions.

- Auto

In the Auto mode, the internal circuit will automatically decide the occasion to remove the IR cut filter according to the image brightness level.

- On

Select the item to remove the IR cut filter.

- Off

Select the item to disable IR function.

4.5.11 Camera - Miscellaneous Setups Menu 2

In the Camera - Misc (Miscellaneous) Setups Menu 2, users can setup various functions such Image Inverse, Auto Calibration, Wide Dynamic Range (WDR; optional), Image Stabilizer (optional) and 2D/3D Noise Reduction (2DNR/3DNR; optional).

Inverse

When the Image Inverse function is activated, the image will be inversed vertically and horizontally. Press the button “Set” to save the setting.

Auto Calibration

With the Auto Calibration function, the Speed Dome IP Camera calibrates when the deviation of dome pivot is detected. Press the button “Set” when finishing setting.

WDR

The WDR function is especially effective in environment with extreme contrast. Press the button “Set” when finishing the setting.

Stabilizer

With the Image Stabilizer Function, the Speed Dome IP Camera can capture images that would otherwise be blurred due to the vibration. Press the button “Set” when finishing setting.

2D/3DNR

With the 2D/3D Noise Reduction function, the processor analyzes pixel by pixel and frame by frame to eliminate environmental noise signal so that the highest quality image can be produced even in low light conditions. In comparison with 2DNR, 3DNR generates better de-noising effects. Press the button “Set” when finishing setting.

4.5.12 Camera - Default

In the Camera Default page, users can set the camera back to factory default settings simply by pressing the “Set Default” button.

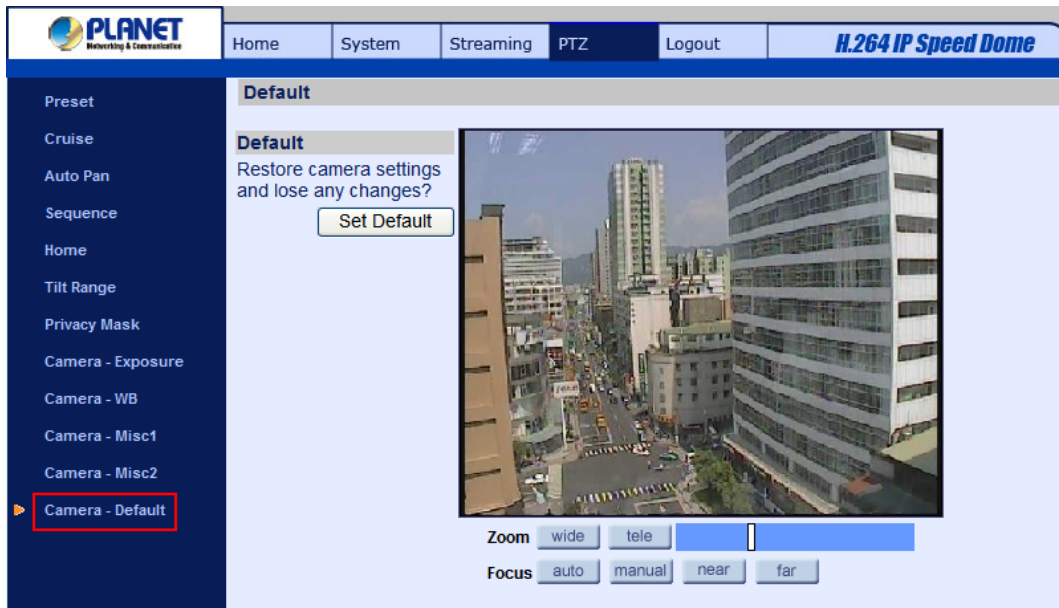

4.6 Logout

Press the tab “Logout” in the top of the page, and the login window will pop up. This enables login with another user name.

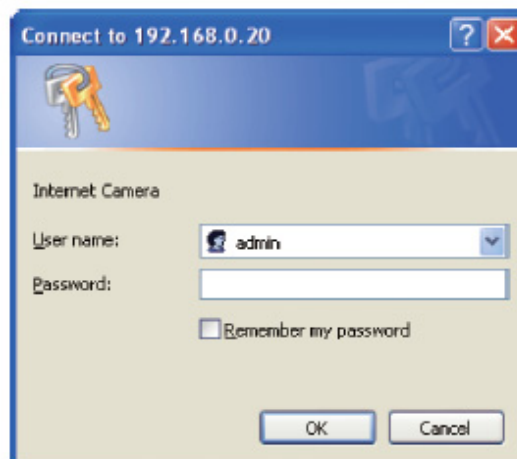

Appendix A: IP Camera Specifications

Product	ICA-H612
Video Specification	
Horizontal Resolution	540 TV Lines
Scanning System	NTSC / PAL
Effective Pixels	NTSC 380K: 768 (H) x 494 (V) PAL 440K: 752 (H) x 582 (V)
Sensor	1/4" Color Sony CCD
Lens Type	12X optical zoom, 12X digital zoom
View Angle	H: 4.6 ~ 50 Degree / V: 3.5 ~ 38.5 Degree
Lens	F1.6~3.8/ F3.8 ~ 45.6 mm
S/N Ratio	> 50 dB (AGC Off)
Minimum Illumination	0.1 lux , 0.01lux(B/W)
Focal Length	3.8~45.6 mm
Focus Mode	Auto / Manual
White Balance	Auto / Manual
Iris Control	Auto / Manual
Electronic Shutter	1/1~1/10k sec.
AGC control	Auto / Manual
Back Light Compensation	On/Off
Image (Video Setting)	
Video Encoder	H.264 / M-JPEG simultaneously
Video Resolution	D1: NTSC 720x480/ PAL 720x576 CIF: NTSC 352x240 / 352x288
Frame Rate	30fps for all resolutions
Audio Compression	G.726 ADPCM / AAC
Alarm Reaction	Preset, Sequence, Auto pan, Cruise
Network and Configuration	
Network Interface	Ethernet 10Base-T/100Base-TX
Networking Protocol	TCP/UDP/IP, HTTP, FTP, SMTP, ARP, ICMP, DHCP, Telnet, RTP/RTSP
Browser / Software	Microsoft ® Internet Explorer 6.0 or later, Cam Viewer 3 Lite/Pro
Hardware	

Pan Degree	0 ~ 360 degree continuous panning
Tilt Degree	90 degree with instant flip
Preset Point	256 present points
Camera Cruise	8 cruises
Audio in / Audio out	1 x MIC in / 1 x Line out
Video Output	1.0 Vp-p / 75ohm (BNC connector)
2-Way Audio	Full-duplex, Half-duplex, Simplex
DI / DO ports	DI x 4 / DO x 1 (dry contact)
Protection Class	IP-66 outdoor classification, Built-in Fan and Heater
Dimension	Φ190 x 260 mm
Weight	2.1kg
Power Supply	AC 24V ± 10%, 3A
Operating Temperature	-30 ~ 45 Degree C
Operating Humidity	20 – 90% (non- condensing)
Power Consumption	52 W (with Heater)
Emission	CE, FCC, RoHS

Product	ICA-H652
Video Specification	
Horizontal Resolution	540 TV Lines
Scanning System	NTSC / PAL
Effective Pixels	NTSC 380K: 768 (H) x 494 (V) PAL 440K: 752 (H) x 582 (V)
Sensor	1/4" Color Sony CCD
Lens Type	36X optical zoom, 12X digital zoom
View Angle	H: 1.8 ~ 60.8 Degree / V: 1.3 ~ 43 Degree
Lens	F1.6~3.4/ F1.6 ~ 122.4 mm
S/N Ratio	> 50 dB (AGC Off)
Minimum Illumination	0.1 lux , 0.01lux(B/W)
Focal Length	3.4~122.4 mm
Focus Mode	Auto / Manual
White Balance	Auto / Manual
Iris Control	Auto / Manual
Electronic Shutter	1/1~1/10k sec.
AGC control	Auto / Manual
Back Light Compensation	On/Off
Image (Video Setting)	

Video Encoder	H.264 / M-JPEG simultaneously
Video Resolution	D1: NTSC 720x480 / PAL 720x576 CIF: NTSC 352x240 / 352x288
Frame Rate	30fps for all resolutions
Audio Compression	G.726 ADPCM / AAC
Alarm Reaction	Preset, Sequence, Auto pan, Cruise
Network and Configuration	
Network Interface	Ethernet 10Base-T/100Base-TX
Networking Protocol	TCP/UDP/IP, HTTP, FTP, SMTP, ARP, ICMP, DHCP, Telnet, RTP/RTSP
Browser / Software	Microsoft ® Internet Explorer 6.0 or later, Cam Viewer 3 Lite/Pro
Hardware	
Pan Degree	0 ~ 360 Degree continuous panning
Tilt Degree	90 Degree with instant flip
Preset Point	256 present points
Camera Cruise	8 cruises
Audio in / Audio out	1 x MIC in / 1 x Line out
Video Output	1.0 Vp-p / 75ohm (BNC connector)
2-Way Audio	Full-duplex, Half-duplex, Simplex
DI / DO ports	DI x 4 / DO x 1 (dry contact)
Protection Class	IP-66 outdoor classification, Built-in Fan and Heater
Dimension	Φ190 x 302.5 mm
Weight	2.6kg
Power Supply	AC 24V ± 10%, 3A
Operating Temperature	-45 ~ 50 Degree C
Operating Humidity	20 – 90% (non- condensing)
Power Consumption	65 W (with Heater)
Emission	CE, FCC

Appendix B: Internet Security Settings

If ActiveX control installation is blocked, please either set Internet security level to default or change ActiveX controls and plug-ins settings.

Internet Security Level: Default

Step 1: Start the Internet Explorer (IE).

Step 2: Select <Tools> from the main menu of the browser. Then Click <Internet Options>.

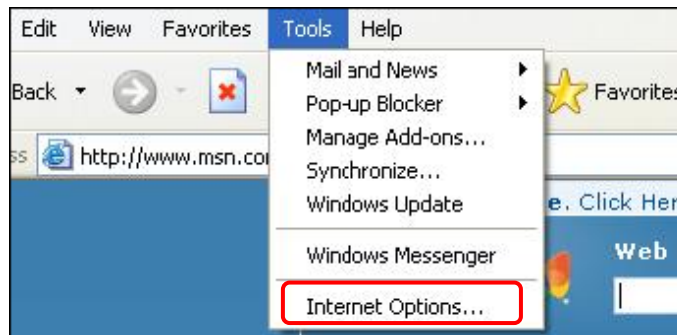

Step 3: Click the <Security> tab, and select <Internet>.

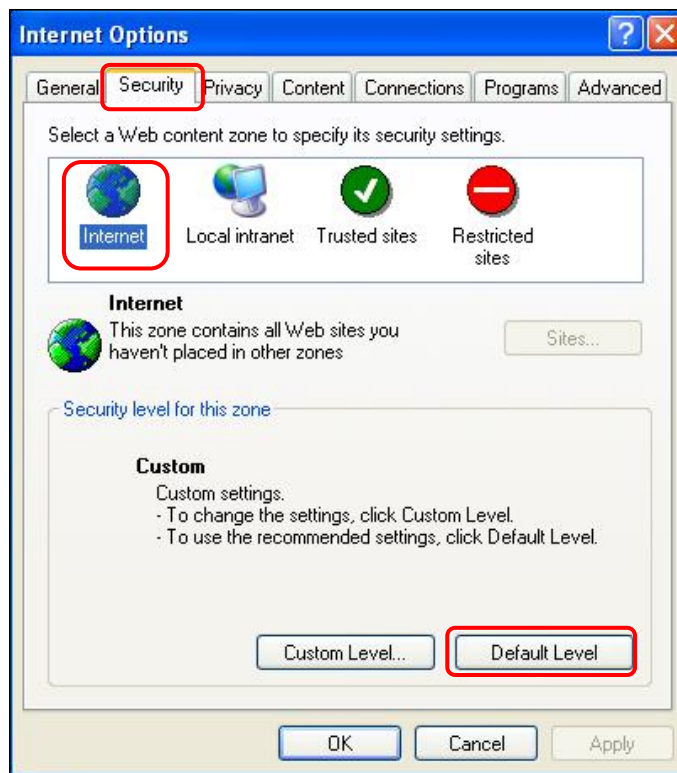

Step 4: Down the page, press “Default Level” (see the figure above) and click “OK” to confirm the setting. Close the browser window, and open a new one later when accessing the IP Camera.

ActiveX Controls and Plug-ins Settings

Step 1~3: Refer to the previous section above.

Step 4: Down the page, press “Custom Level” (see the figure below) to change ActiveX controls and plug-ins settings.

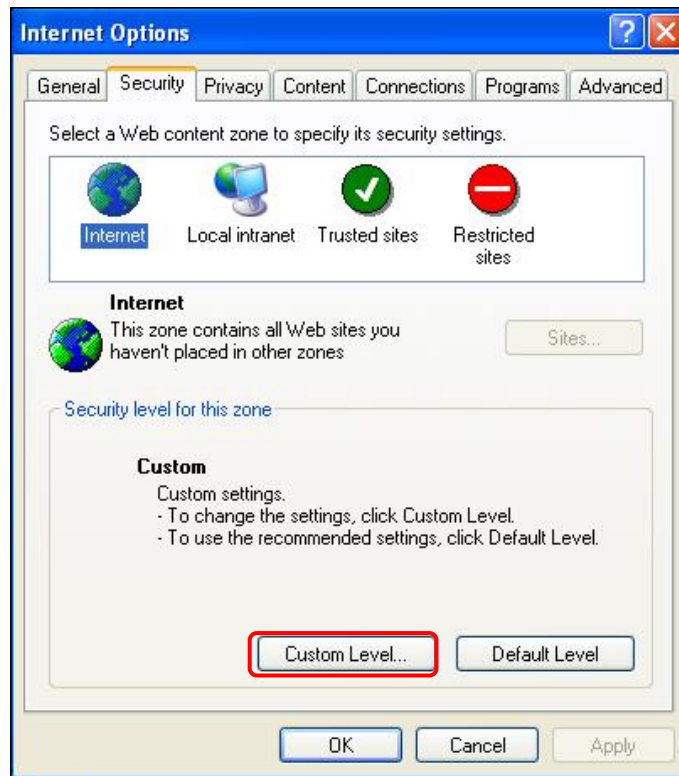

The Security Settings screen is displayed as below:

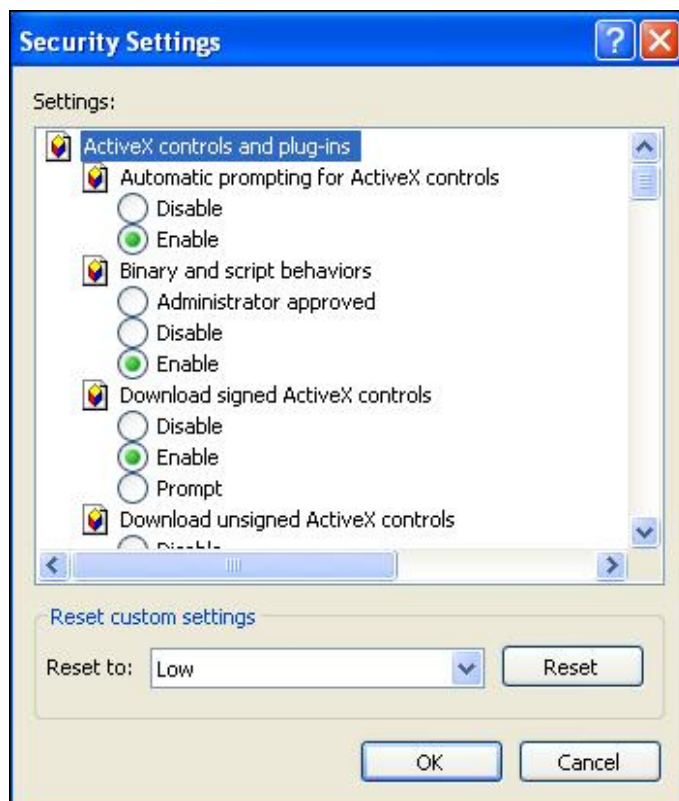

Step 5: Under “ActiveX controls and plug-ins”, set ALL items (as listed below) to <Enable> or <Prompt>.

- | |
|--|
| <p>ActiveX controls and plug-ins settings:</p> <ol style="list-style-type: none">1. Automatic prompting for ActiveX controls2. Binary and scrip behaviors3. Download signed ActiveX controls4. Download using ActiveX controls5. Initialize and script ActiveX not marked as safe6. Run ActiveX controls and plug-ins7. Script ActiveX controls marked safe for scripting |
|--|

Step 6: Click <OK> to accept the settings and close the <Security> screen.

Step 7: Click <OK> to close the Internet Options screen.

Step 8: Close the browser window, and restart a new one later for accessing the IP Camera.

Appendix C: DC Viewer Download Procedure

The procedure of DC Viewer software download is specified as follows.

Step 1: In the DC Viewer installation page, click “Next” for starting installing.

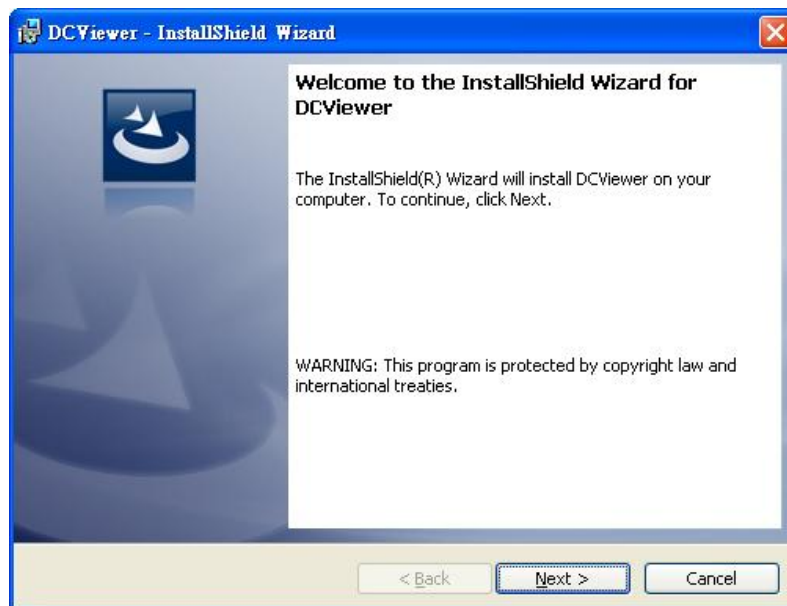

Step 2: Setup starts. Please wait for a while until the loading bar runs out.

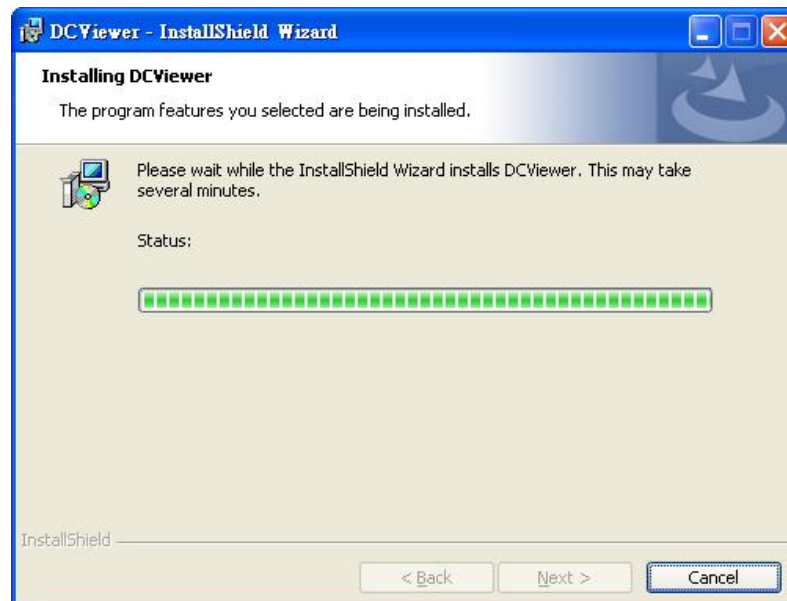

Step 3: Click “Finish” to close the DC Viewer installation page.

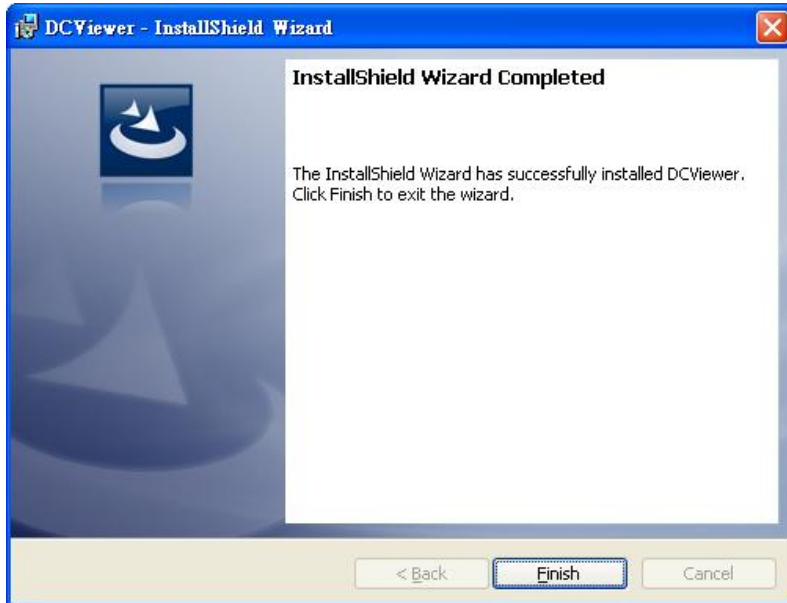

Then, the IP Camera's Home page will display as follows:

Appendix D: Frequently Asked Questions

Q1 [ICA-H612/ICA-H652] How can I know the IP address of IP camera?

Ans: The default IP address is 192.168.0.20, and you could use the **Device Search** utility on the bundled CD to obtain the current IP address of IP camera. Please refer to the user's manual for more detail information.

Q2 [ICA-H612/ICA-H652] How to supply power to IP Camera?

Ans: Connecting the AC power adapter with Power Input connector of data cable. Then according to the practical local power voltage to adjust the power switch, and connect the power cord with adapter and power outlet.

Q3 [ICA-H612/ICA-H652] How to reset IP camera to default setting?

To press the F-2 button over 5 seconds at the camera body. Then all of setting include network parameters will back to factory defaults.

Ans:

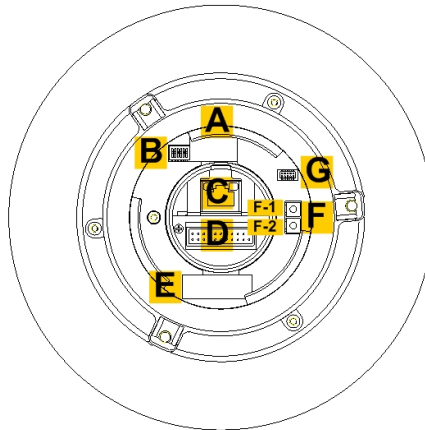

Q4 [ICA-H612/ICA-H652] After upgraded firmware, why can't see the picture for MJPEG video format via web browser?

That because the system with the newer video formats, and the PC need to install the newer DC Viewer software to appear the video on PC properly.

Ans: Please go to "Control Panel -> Add or Remove Programs" to remove old DC Viewer software at first. Then connect to IP camera via web browser and it will prompt to install the new DC Viewer software in to PC.

Q5 [ICA-H612/ICA-H652] How to reverse the camera video?

Ans: Please go to "PTZ >> Camera-Misc2" menu page, set **Inverse** option to On and press Set button.

EC Declaration of Conformity

For the following equipment:

*Type of Product: H.264 36x Outdoor Speed Dome Internet Camera (NTSC/PAL)

*Model Number: ICA-H652-NT/PA

* Produced by:

Manufacturer's Name : **Planet Technology Corp.**

Manufacturer's Address: 11F, No 96, Min Chuan Road,
Hsin Tien, Taipei, Taiwan, R.O.C.

is herewith confirmed to comply with the requirements set out in the Council Directive on the Approximation of the Laws of the Member States relating to Electromagnetic Compatibility (89/336/EEC).

For the evaluation regarding the Electromagnetic Compatibility, the following standards were applied:

EN 55022	(1998 + A1: 2000 + A2: 2003, Class A)
EN 61000-3-2	(2000, Class A)
EN 61000-3-3	(1995 + A1: 2001)
EN 55024	(1998 + A1: 2001 + A2: 2003)
IEC 61000-4-2	(2001)
IEC 61000-4-3	(2002 + A1: 2002)
IEC 61000-4-4	(2004)
IEC 61000-4-5	(2001)
IEC 61000-4-6	(2003 + A1: 2004)

Responsible for marking this declaration if the:

Manufacturer Authorized representative established within the EU

Authorized representative established within the EU (if applicable):

Company Name: **Planet Technology Corp.**

Company Address: **11F, No. 96, Min Chuan Road, Hsin Tien, Taipei, Taiwan, R.O.C**

Person responsible for making this declaration

Name, Surname **Jonas Yang**

Position / Title : **Product Manager**

Taiwan
Place

29th July, 2010
Date

Legal Signature

PLANET TECHNOLOGY CORPORATION

e-mail: sales@planet.com.tw http://www.planet.com.tw

11F, No. 96, Min Chuan Road, Hsin Tien, Taipei, Taiwan, R.O.C. Tel:886-2-2219-9518 Fax:886-2-2219-9528