

1. Package Content

Thank you for purchasing PLANET 24-Port 10/100/1000Mbps 802.3at PoE Web Smart Ethernet Switch, GSW-2400HPS. "Switch" is also mentioned in this quick installation guide in place of the GSW-2400HPS.

The box should contain the following items:

- ◆ The 802.3at PoE Web Smart Ethernet Switch x 1
- ◆ This Quick Installation Guide x 1
- ◆ User's Manual CD x 1
- ◆ Power Cord x 1
- ◆ Rubber Feet x 4
- ◆ Two Rack-mounting Brackets with Attachment Screws x 1

If any item is found missing or damaged, please contact your local reseller for replacement.

2. Requirements

The GSW-2400HPS provides remote Web interface for management purposes. The following equipment is necessary for further management:

- **Workstation** installed with Ethernet NIC (Network Interface Card)
- Workstations of subscribers running Windows XP/2003, Vista, Windows 7, MAC OS X, Linux, Fedora, Ubuntu or other platforms compatible with TCP/IP protocols.
 - The above Workstation installed with Web Browser and JAVA runtime environment Plug-in.
- **Ethernet Port** connection
 - Network cables - use standard network (UTP) cables with RJ-45 connectors.



It is recommended to use Internet Explore 7.0 or above to access GSW-2400HPS 802.3at PoE Web Smart Ethernet Switch.

- 1 -

- 2 -

3. Starting Web Management

The PLANET GSW-2400HPS provides a built-in browser interface. You can manage the Switch remotely by having a remote host with Web browser, such as Microsoft Internet Explorer, Apple Safari or Mozilla Firefox.

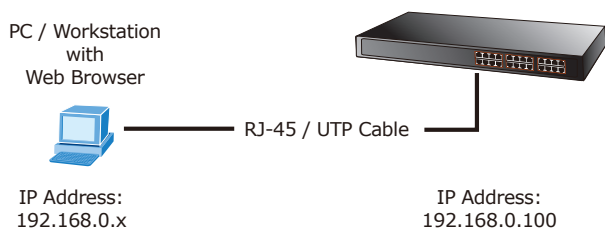

The following steps show how to start-up the **Web Management** of the **Switch**. Please note the Switch is configured through an Ethernet connection. Make sure the manager PC must be set on the same **IP subnet address**, for example, the default IP address of the Switch is **192.168.0.100** (the factory-default IP address), the manager PC should be set at 192.168.0.x (where x is a number between 1 and 254, except 100), and the default subnet mask is 255.255.255.0.

4. Login the Web Smart Switch

1. Use Internet Explorer 7.0 or above Web browser, and enter IP address **http://192.168.0.100** (the factory-default IP address) to access the Web interface.
2. When the following dialog box appears, please enter the default user name "**admin**" and password "**admin**". The login screen in Figure 4-1 appears.

Default IP Address: **192.168.0.100**

Default User name: **admin**

Default Password: **admin**

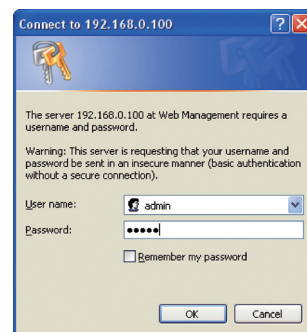

Figure 4-1: Web Login Screen of GSW-2400HPS

- 3 -

- 4 -

www.PLANET.com.tw

Web Smart Switch

GSW-2400HPS

24-Port 10/100/1000Mbps
802.3at PoE Web Smart Ethernet Switch



PLANET Technology Corp.

2011-AK8070-000



- After entering the user name and password, the Web main screen appears as shown in Figure 4-2.

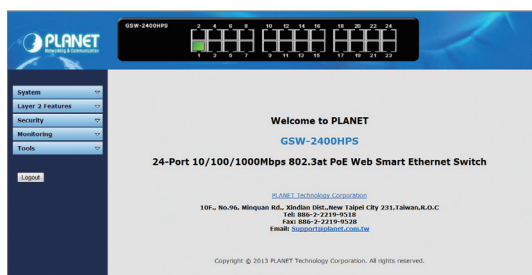

Figure 4-2: Web Main Screen of GSW-2400HPS

Now, you can use the Web management interface to continue the Switch management. Please refer to the user manual for more details.



Note

For security reason, please change and memorize the new password after this first setup.

5. Changing IP Address or Forgotten Admin and Password

To reset the IP address to the default IP Address **"192.168.0.100"**, and the user name and password to

factory default mode (default user name and password are **"admin"**), press the hardware reset button at the front panel for about 5 seconds. After the device is rebooted, you can login the management Web interface with the same subnet of 192.168.0.xx, and default user name and password.

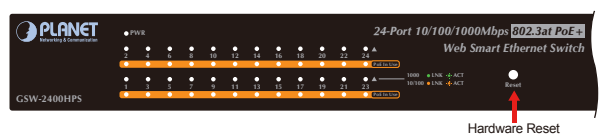

6. Customer Support

Thank you for purchasing PLANET products. You can browse our online FAQ resource at the PLANET Web site first to check if it could solve your issue. If you need more support information, please contact PLANET switch support team.

PLANET online FAQ :

<http://www.planet.com.tw/en/support/faq.php?type=1>

Switch support team mail address :

support_switch@planet.com.tw

Copyright © PLANET Technology Corp. 2013.

Contents are subject to revision without prior notice.

PLANET is a registered trademark of PLANET Technology Corp. All other trademarks belong to their respective owners.