

# 3GPP | Wired / Wireless IP Camera

ICA-107 Series | Secure Your Environment, Property and Life

## Quick Installation Guide

### 1. Package Contents

- 1 x IP Camera
- 1 x Camera stand
- 1 x Power adapter
- 1 x Quick Installation Guide
- 1 x User's Manual CD
- 1 x RJ-45 cable

**Note** IF any of above items are missed or damage, please contact your local dealer for support.

### 2. Physical Installation

#### Step1: Connecting Network and AC Adapter Power

1. Prepare a PC with Ethernet link to the network
2. Connect LAN port (RJ-45) of the camera to a Ethernet switch.
3. Plug in power adapter and connect power source.
4. The Power LED is defined to identify camera status. When camera booting the LED will be flashing, and camera is ready the LED will be light.

**Note** Only use the power adapter supplied with IP camera, otherwise the product may be damage.

#### Step2: Install the utility and run the utility to locate the IP camera

1. Please insert the CD-ROM supplied in the product package, and the CD will automatically run the installation, if not please click the Utility hyperlink to install.
2. After the camera utility is launched, all cameras found in your local area network will be displayed.

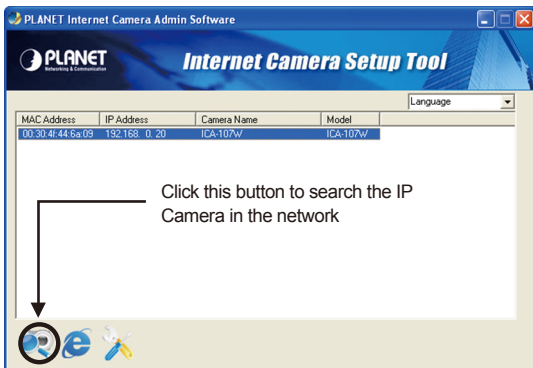

#### 3. The Administrator Utility description

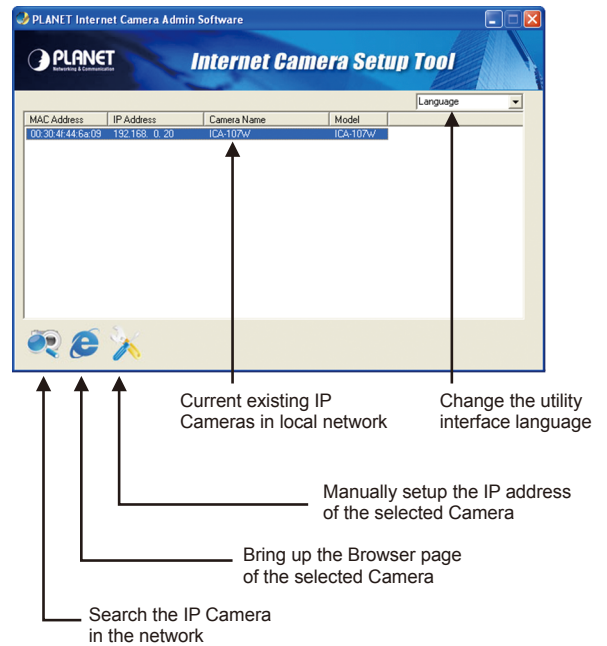

### Step3: (Optional) Setup Camera IP address

1. Double click the IP Camera you want to configure.
2. The utility will prompt require the username and password to logon, please enter: **admin / admin** to continue device configuration.
3. Key in the desired IP address.

IP	192	168	0	20
NetMask	255	255	255	0
Gateway	192	168	0	254
DNS	168	95	1	1
Web Port	80			

**Note** If you are not familiar with IP setting, remain with the default setting.

### Step4: Bring up the web page for further configuration

1. Select the IP Camera you want to configure and click the browser icon
2. You will connect to IP Camera via web browser automatically; The IP Camera will prompt for logon username / password, please enter admin / admin as the default user name and password

- User name: admin
- Password: [masked]
- Remember my password
- Buttons: OK, Cancel

### Step5: (Optional) Wireless setup for ICA-107W

1. Go to the WLAN setting page for wireless configuration.

1. Enable wireless connection.
2. Refresh the available networks list.
3. Select the 'Yang92mimo' network from the list.
4. Configure authentication and encryption settings.
5. Press the 'Apply' button.

Connect	SSID	MAC Address	Signal	Channel	Encryption	Network Type
<input type="radio"/>	2000-33	00:30:4F:11:22:33	47	6	Disabled	Infrastructure
<input type="radio"/>	2000-31	00:30:4F:20:00:02	52	6	Disabled	Infrastructure
<input checked="" type="radio"/>	Yang92mimo	00:30:4F:41:44:14	100	8	WPA/PSK(TKIP)	Infrastructure
<input type="radio"/>	default	00:30:4F:1F:74:55	100	11	Disabled	Infrastructure

- 1 Select "Enable" to activate wireless network
- 2 Press "Refresh" to search Access Point nearby
- 3 Select the Access Point you would like to connect then press "Connect" icon
- 4 Enter your authentication key into the fields
- 5 Press "Apply" to make settings effective

### Step6: (Optional) Wireless connection for ICA-107W

1. Remove the wired cable.
2. Restart ICA-107W activating wireless connection.

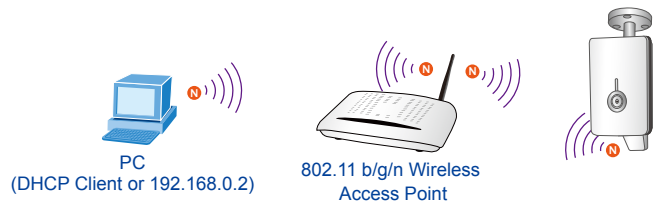

### Further Configuration

For detail configuration, please check user's manual on the bundled CD.

If you have any other questions, please contact the dealer where you purchased this product or you can contact PLANET directly at the following email address: [support@planet.com.tw](mailto:support@planet.com.tw)